

# Legend

## Total Instantaneous Water Rights Applied For by Section

- No Qi data reported
- 0 - 2.00 cfs
- 2.01 - 5.00 cfs
- 5.01 - 10.00 cfs
- 10.01 - 50.00 cfs
- >50.00 cfs

- Sections (DNR)
- Township & Range (DNR)
- State Routes (WSDOT)
- Watercourses (Ecology)
- Waterbodies (Ecology)
- Delineated Subbasins (Aspect Consulting)
- Counties (WSDOT)

0 30,000 60,000 Feet



### Notes:

- coloration of TRS sections indicates recorded cumulative water rights values
- numbers in colored TRS sections indicate the number of records
- not all WRTS records list Qi value; this will affect the cumulative Qi value
- Data source: Ecology WRTS database February 2004

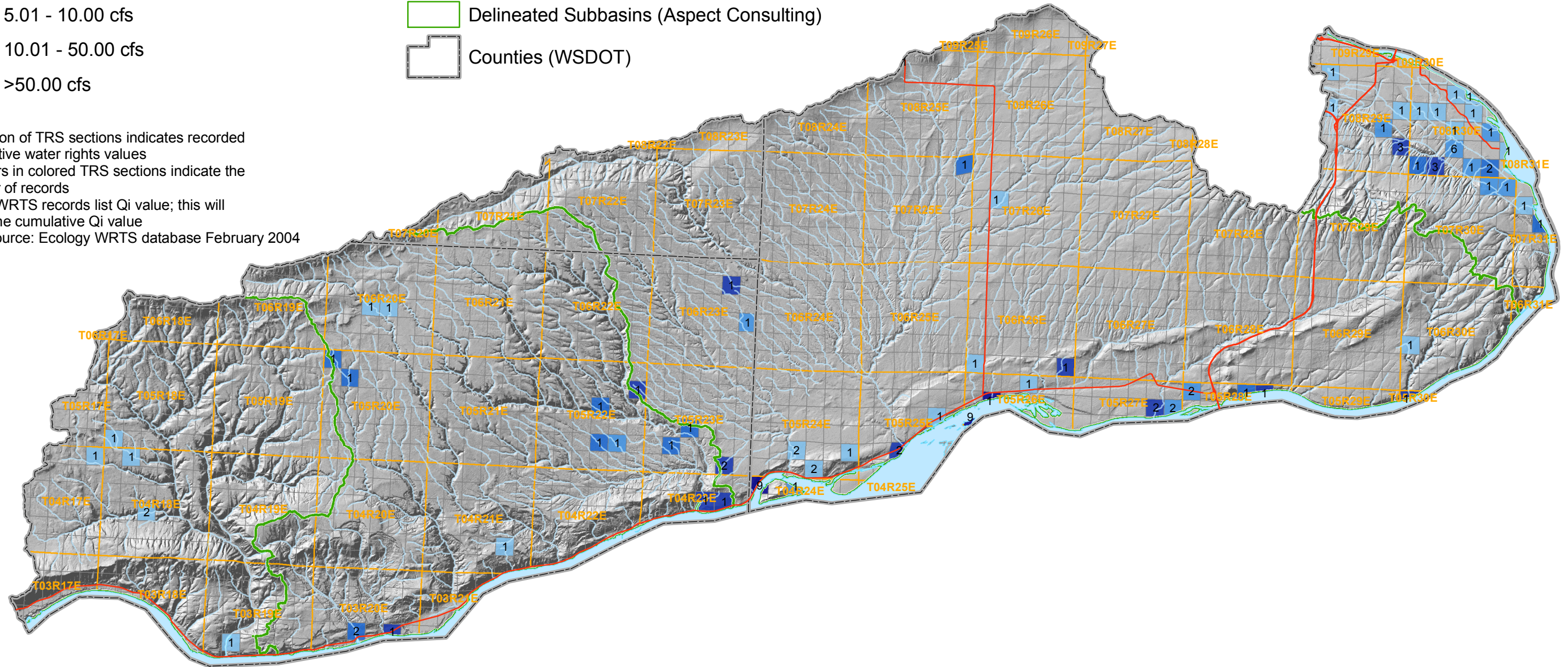

179 Madrone Lane North  
Bainbridge Island, WA 98110  
(206) 780-9370

811 First Avenue #480  
Seattle, WA 98104  
(206)-328-7443

**Figure 3-21**  
**DISTRIBUTION OF WATER RIGHT APPLICATIONS**  
**WRIA31 Watershed Planning**  
**Benton, Klickitat and Yakima Counties, WA**