

Appendix A – Maps

Map 1: Base Map for the southern portion of Rock Creek depicting the topography and the segment locations sampled in the study.....	3
Map 2. Base Map for the northwest portion of Rock Creek depicting the topography and the segment locations sampled in the study.....	4
Map 3. Base Map for the northeast portion of Rock Creek depicting the topography and the segment locations sampled in the study.....	5
Map 4. Base Map for Chapman Creek depicting the topography and the segment locations sampled in the study.	6
Map 5. Base Map for the southern portion of Wood Gulch depicting the topography and the segment locations sampled in the study.....	7
Map 6. Base Map for the northern portion of Wood Gulch depicting the topography and the segment locations sampled in the study.....	8
Map 7. Base Map for Pine Creek depicting the topography and the segment locations sampled in the study.....	9
Map 8. Base Map for Glade Creek depicting the topography and the segment locations sampled in the study.....	10
Map 9. Pool Density by Reach, Chapman Creek.....	11
Map 10. Pool Density by Reach, Pine Creek.....	12
Map 11. Pool Density by reach, northeast Rock Creek.....	13
Map 12. Pool density by reach, northwest Rock Creek.....	14
Map 13. Pool density by reach, southern Rock Creek.....	15
Map 14. Pool density by reach, northern Wood Gulch.....	16
Map 15. Pool density by reach, southern Wood Gulch.	17
Map 16. Pool density by reach, Glade Creek.....	18
Map 17. Average spawning area per 100m in Chapman Creek.	19
Map 18. Average spawning area per 100m in Pine Creek.....	20
Map 19. Average spawning area per 100 m in the northeast portion of the Rock Creek basin.....	21
Map 20. Average spawning area per 100 m in the northwest portion of the Rock Creek basin.....	22
Map 21. Average spawning area per 100 m in the southern portion of the Rock Creek basin.....	23
Map 22. Average spawning area in the northern portion of the Wood Gulch basin.	24
Map 23. Average spawning area per 100 m in the southern portion of the Wood Gulch basin.....	25
Map 24. Average spawning area per 100 m in Glade Creek basin.....	26
Map 25. Average percent cover in the Chapman Creek basin.....	27
Map 26. Average percent cover in the Pine Creek basin.....	28
Map 27. Average percent cover in the northeast portion of the Rock Creek basin.	29
Map 28. Average percent cover in the northwestern portion of the Rock Creek basin...	30
Map 29. Average percent cover in the southern portion of the Rock Creek basin.....	31
Map 30. Average percent cover in the northern portion of the Wood Gulch basin.....	32
Map 31. Average percent cover in the southern portion of the Wood Gulch basin.	33
Map 32. Average percent cover in the Glade Creek basin.	34

Map 33. Fish species in the sampled reaches of Chapman Creek. 35
Map 34. Fish species in the sampled reaches of Pine Creek. 36
Map 35. Fish species in the sampled reaches of the northeast portion of the Rock Creek basin. 37
Map 36. Fish species in the sampled reaches of the northeast portion of the Rock Creek basin. 38
Map 37. Fish species in the sampled reaches of the southern portion of the Rock Creek basin. 39
Map 38. Fish species in the sampled reaches of the northern portion of the Wood Gulch basin. 40
Map 39. Fish species in the sampled reaches of the southern portion of the Wood Gulch basin. 41
Map 40. Fish species in the sampled reaches of the Glade Creek basin. 42

WRIA 31 Stream Study

Rock Creek, South BASE MAP

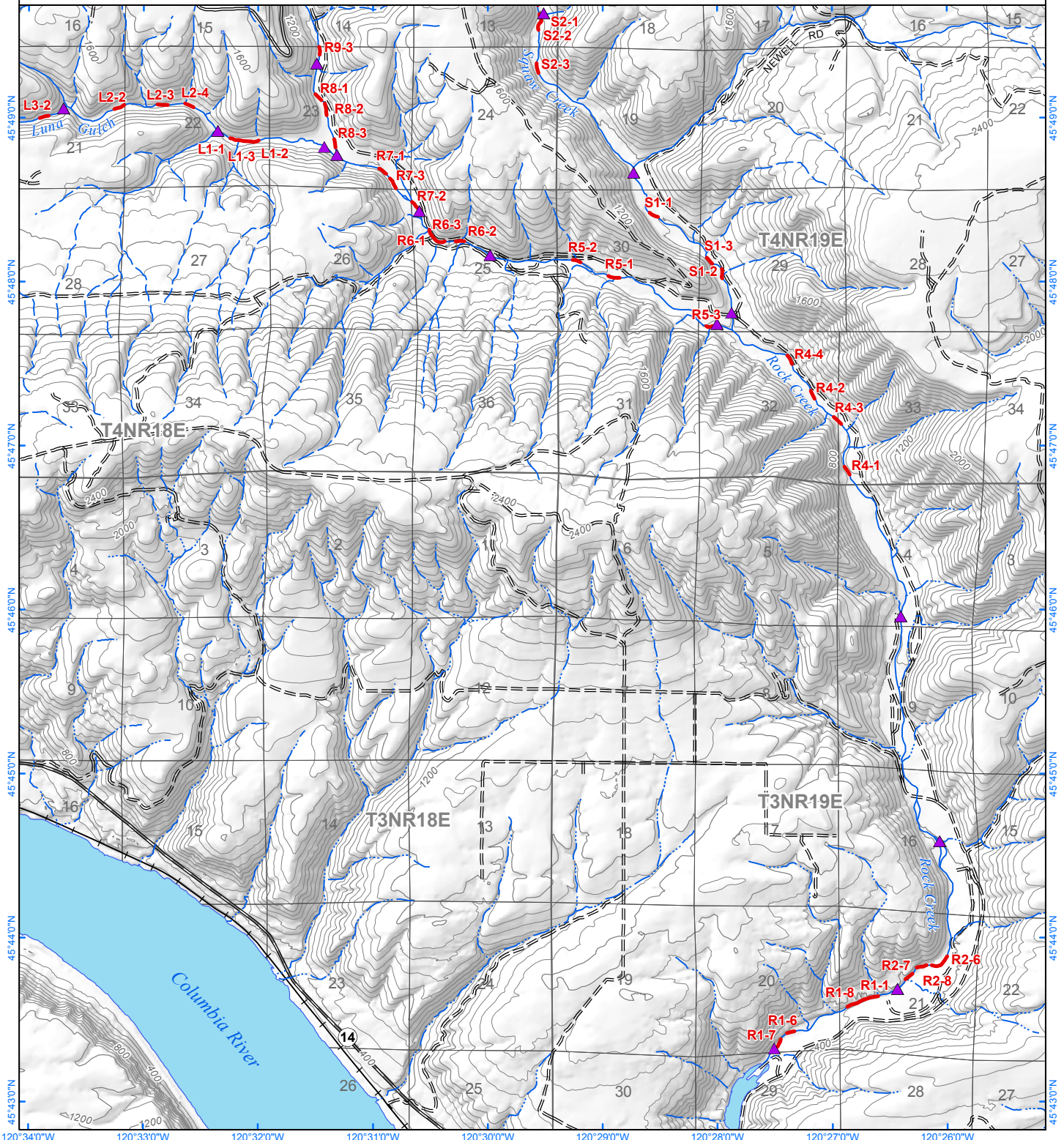

1:62,500
 0 1 Miles

Grid coordinate datum: NAD83
 Hydro, road, and PLSS data from WA DNR
 Map by International Forestry Consultants, Inc.
 Watershed Professionals Network, LLC
 Map date: April 14, 2009

- Reach break
- Surveyed Segment
- DNR type F stream
- DNR type N stream
- DNR type U stream
- 80' contour
- R2-5 Reach and Segment #

WRIA 31 Stream Study

Rock Creek, NW BASE MAP

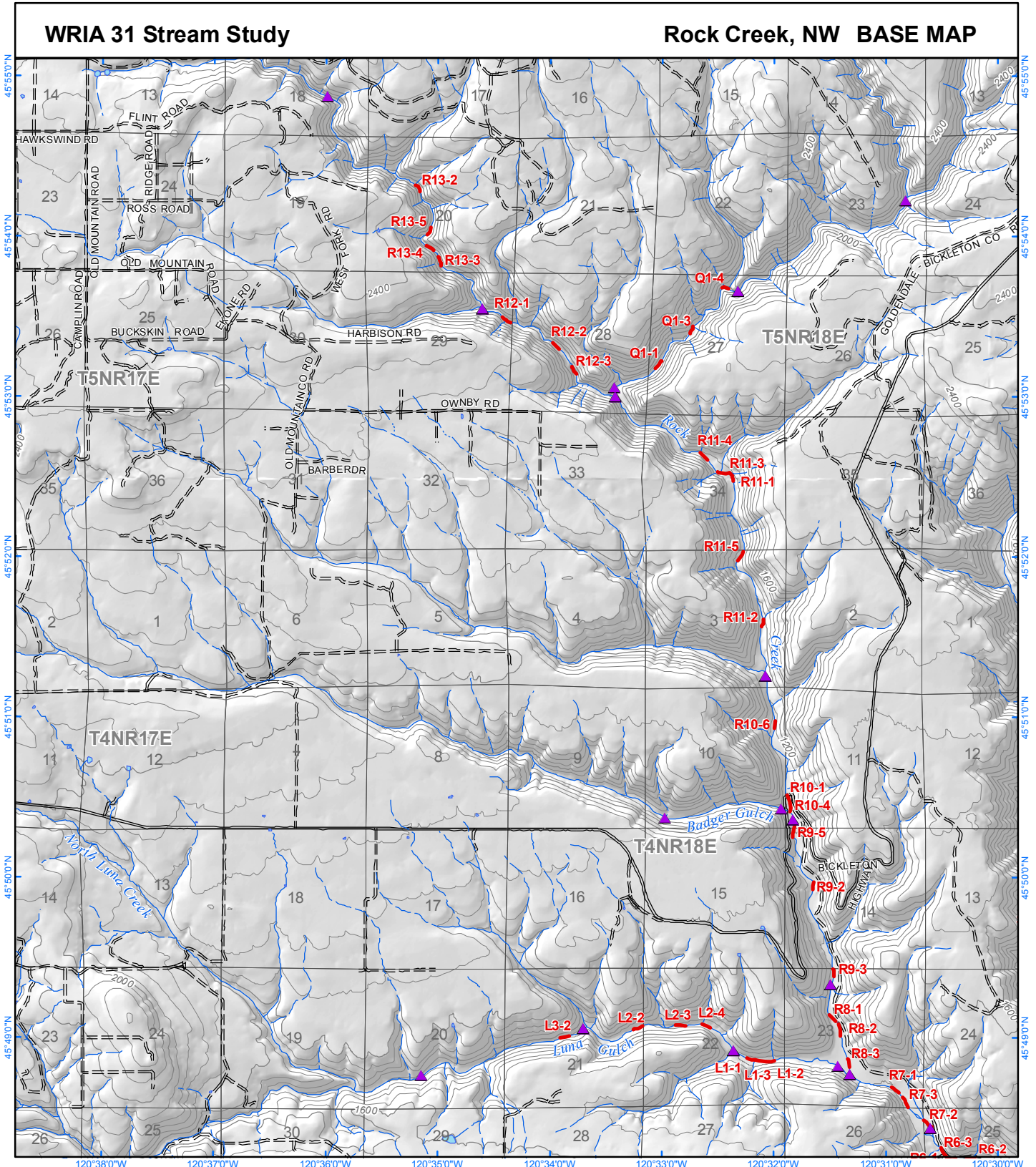

1:62,500
 0 1 Miles

Grid coordinate datum: NAD83
 Hydro, road, and PLSS data from WA DNR
 Map by International Forestry Consultants, Inc.
 Watershed Professionals Network, LLC
 Map date: June 12, 2009

- ▲ Reach break
- Surveyed Segment
- DNR type F stream
- - - DNR type N stream
- · - · - DNR type U stream
- R2-5 Reach and Segment #
- 80' contour

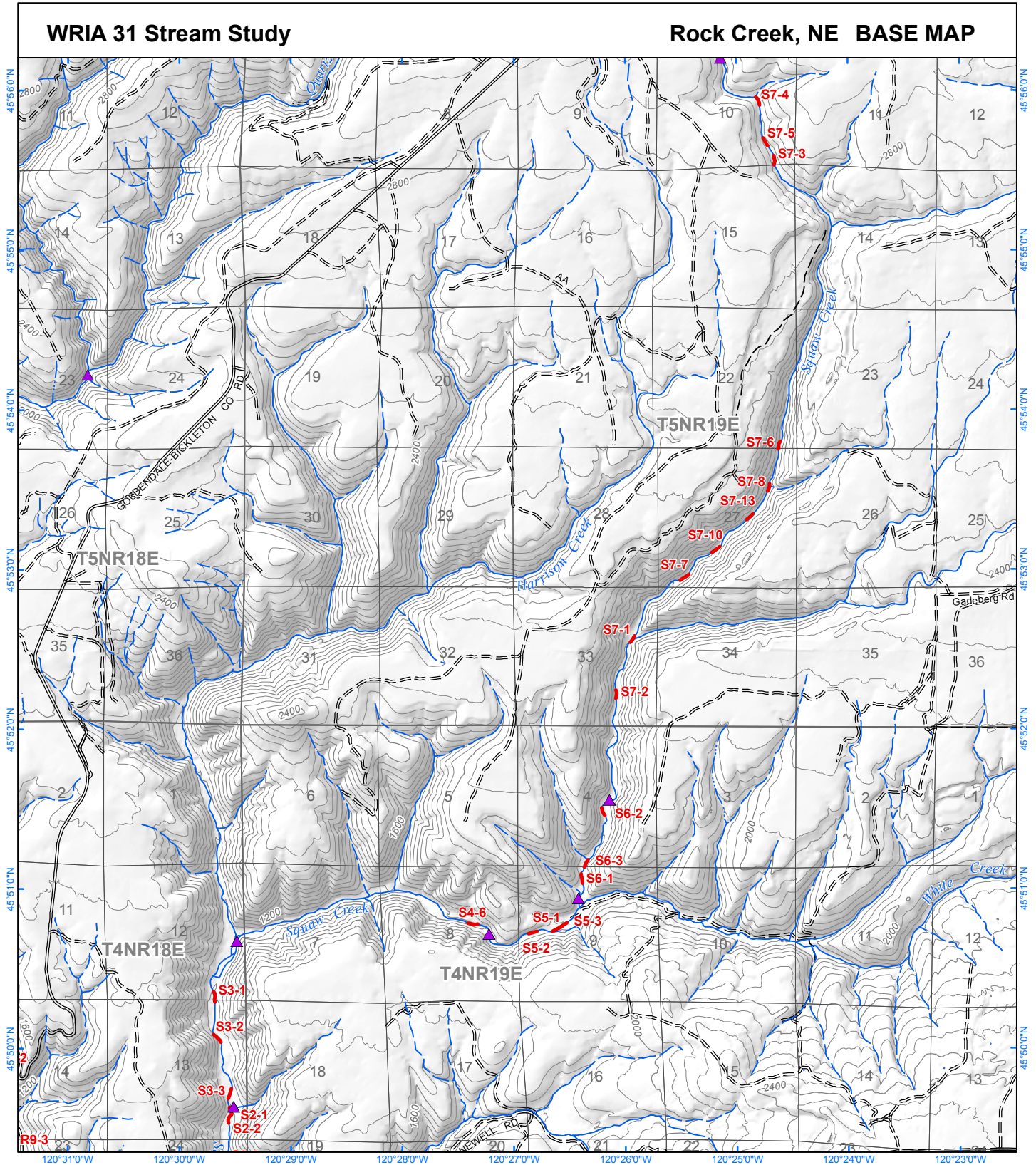

1:62,500
 0 1 Miles

Grid coordinate datum: NAD83
 Hydro, road, and PLSS data from WA DNR
 Map by International Forestry Consultants, Inc.
 Watershed Professionals Network, LLC
 Map date: April 14, 2009

- ▲ Reach break
- Surveyed Segment
- DNR type F stream
- DNR type N stream
- - - DNR type U stream
- R2-5 Reach and Segment #
- 80' contour

WRIA 31 Stream Study

Chapman Creek BASE MAP

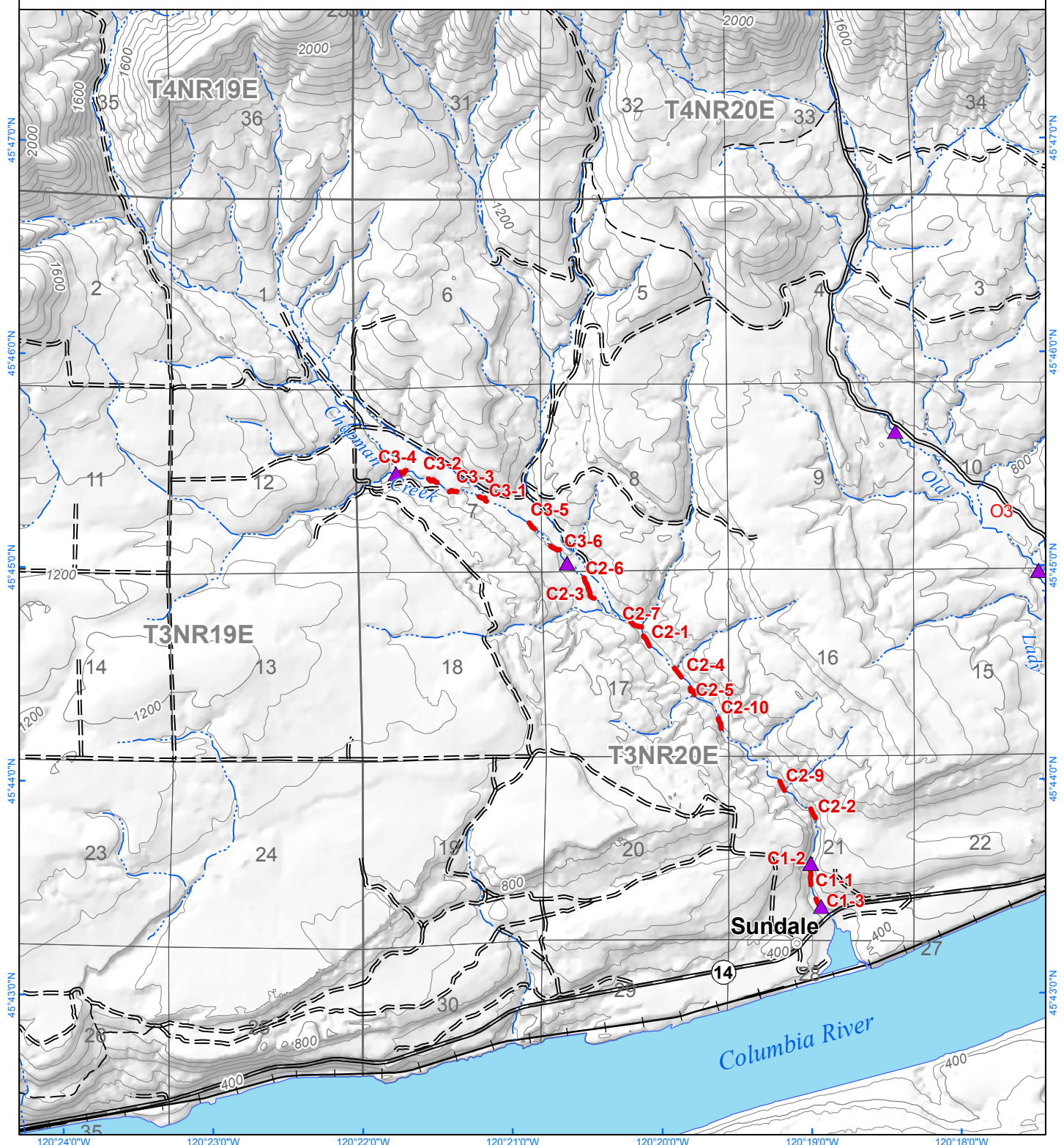

Grid coordinate datum: NAD83
Hydro, road, and PLSS data from WA DNR
Map by International Forestry Consultants, Inc.
Watershed Professionals Network, LLC
Map date: April 14, 2009

- ▲ Reach break
- Surveyed Segment
- DNR type F stream
- - - DNR type N stream
- · - · - DNR type U stream
- R2-5 Reach and Segment #
- 80' contour

WRIA 31 Stream Study

Wood Gulch, South BASE MAP

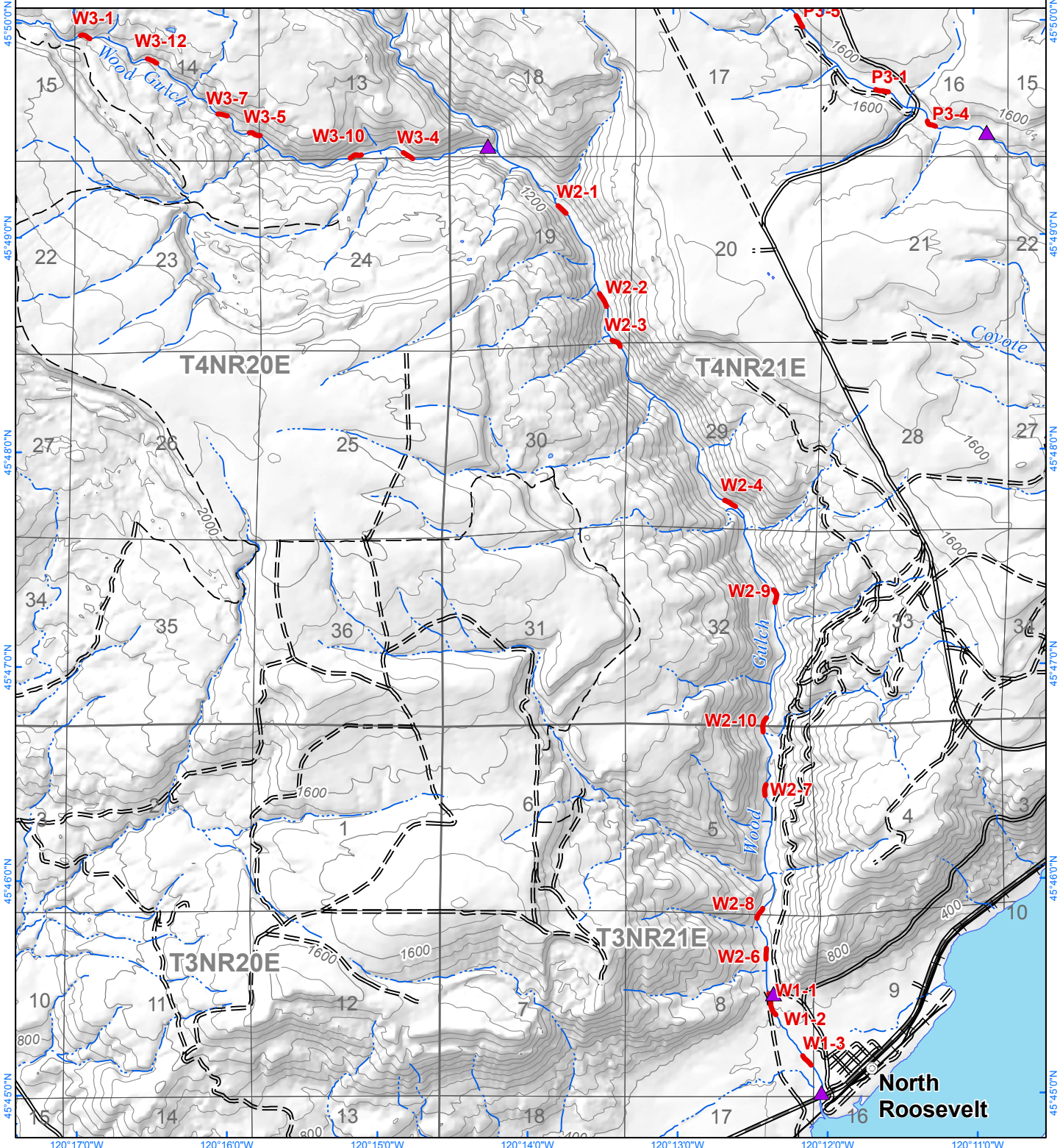

1:48,000



Grid coordinate datum: NAD83
 Hydro, road, and PLSS data from WA DNR
 Map by International Forestry Consultants, Inc.
 Watershed Professionals Network, LLC
 Map date: April 14, 2009

- Reach break
- Surveyed Segment
- DNR type F stream
- DNR type N stream
- DNR type U stream
- R2-5 Reach and Segment #
- 80' contour

WRIA 31 Stream Study

Wood Gulch, North BASE MAP

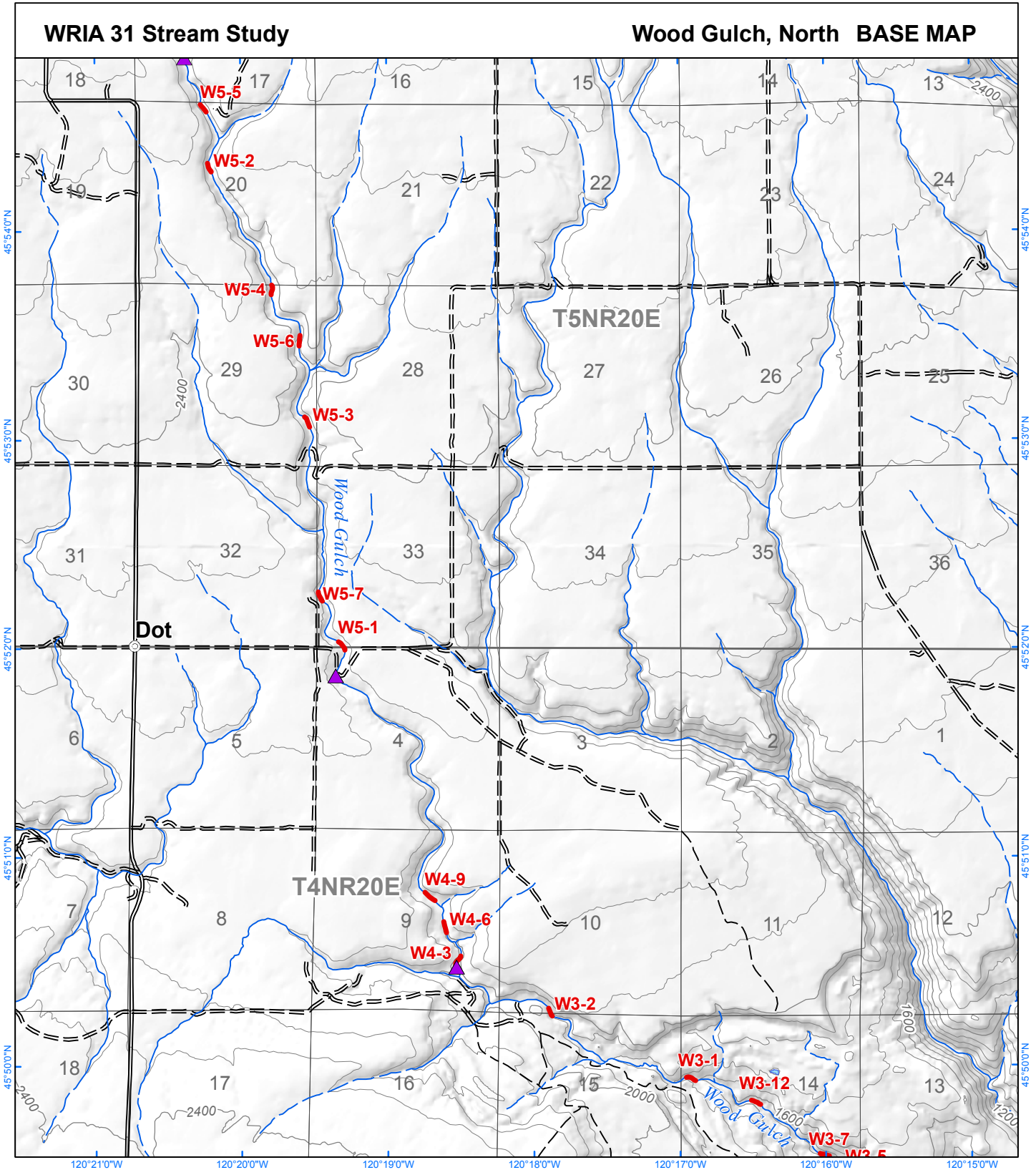

1:48,000



Grid coordinate datum: NAD83
 Hydro, road, and PLSS data from WA DNR
 Map by International Forestry Consultants, Inc.
 Watershed Professionals Network, LLC
 Map date: April 14, 2009

- ▲ Reach break
- Surveyed Segment
- DNR type F stream
- - - DNR type N stream
- ⋯ DNR type U stream
- R2-5 Reach and Segment #
- 80' contour

WRIA 31 Stream Study

Pine Creek BASE MAP

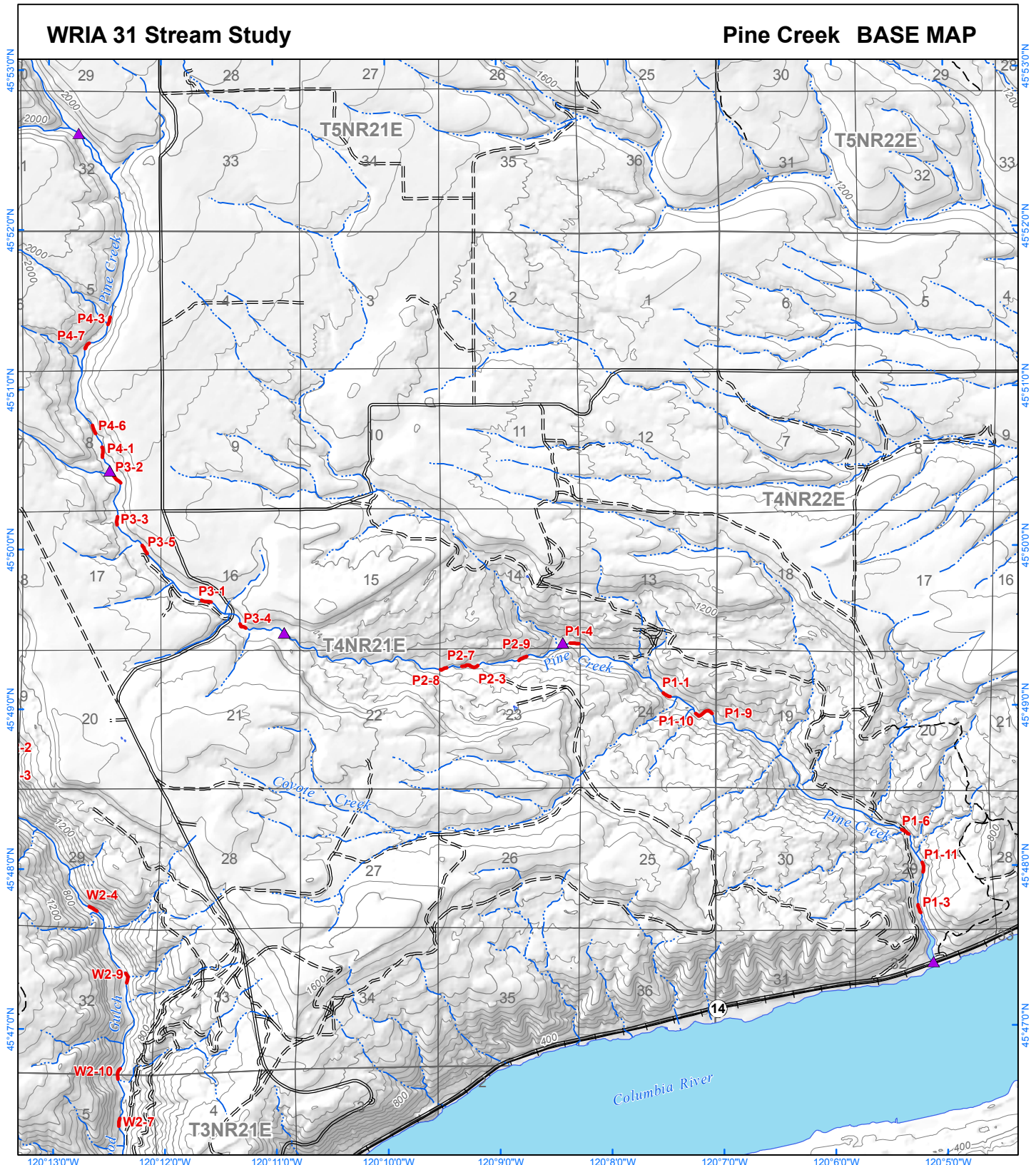

Grid coordinate datum: NAD83
 Hydro, road, and PLSS data from WA DNR
 Map by International Forestry Consultants, Inc.
 Watershed Professionals Network, LLC
 Map date: April 14, 2009



- ▲ Reach break
- Surveyed Segment
- DNR type F stream
- DNR type N stream
- - - DNR type U stream
- R2-5 Reach and Segment #
- 80' contour

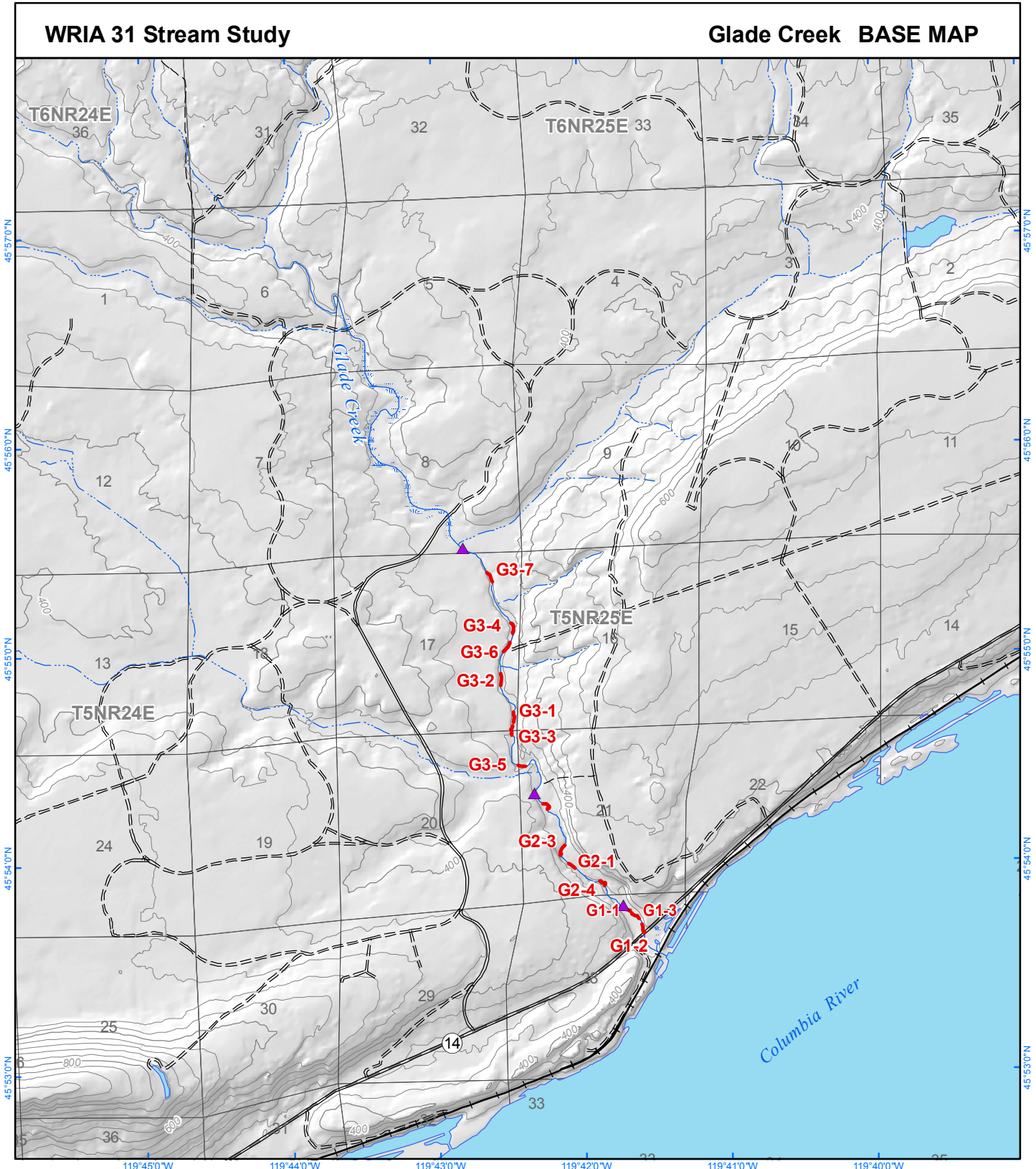

1:48,000
 0 1 Miles

Grid coordinate datum: NAD83
 Hydro, road, and PLSS data from WA DNR
 Map by International Forestry Consultants, Inc.
 Watershed Professionals Network, LLC
 Map date: June 12, 2009

- ▲ Reach break
- Surveyed Segment
- DNR type F stream
- DNR type N stream
- - - DNR type U stream
- R2-5 Reach and Segment #
- 40' contour

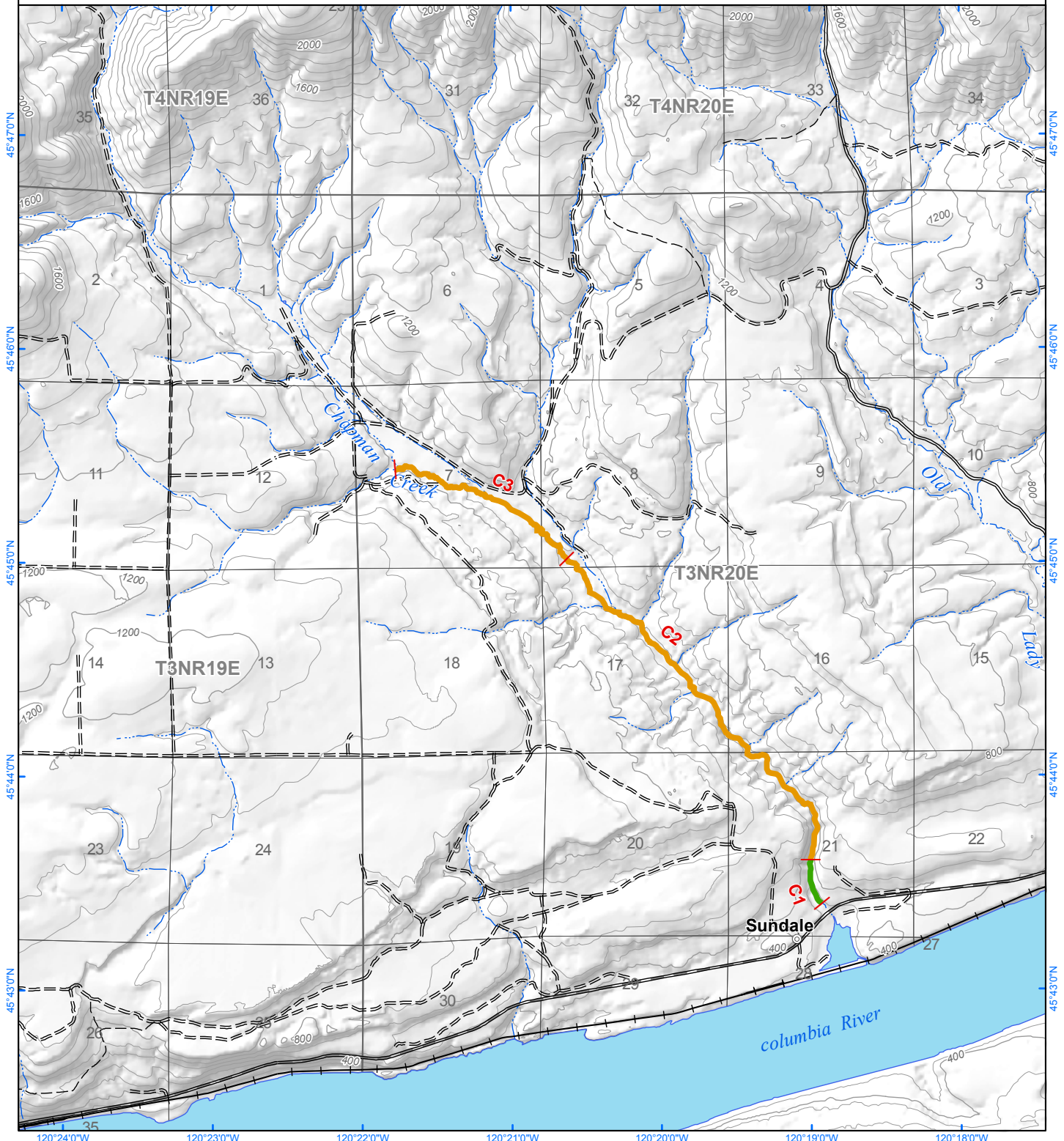

1:48,000
 0 1 Miles

Hydro, road, and PLSS data from WA DNR
 Grid coordinate datum: NAD83
 Watershed Professionals Network, LLC
 Map by International Forestry Consultants Inc.
 May 18, 2009

Ave. Pool Volume (m³) per 100m

Yellow	Dry	Light Blue	3 to 3.9	Blue	DNR type F stream	Red -	Reach division point
Orange	0 to 0.9	Medium Blue	4 to 9.9	Light Blue	DNR type N stream	Red XX	Reach #
Light Green	1 to 1.9	Purple	10 or more	Dashed Blue	DNR type U stream	Grey	80 foot contour
Dark Green	2 to 2.9						

WRIA 31 Stream Study

Pine Creek POOL DENSITY

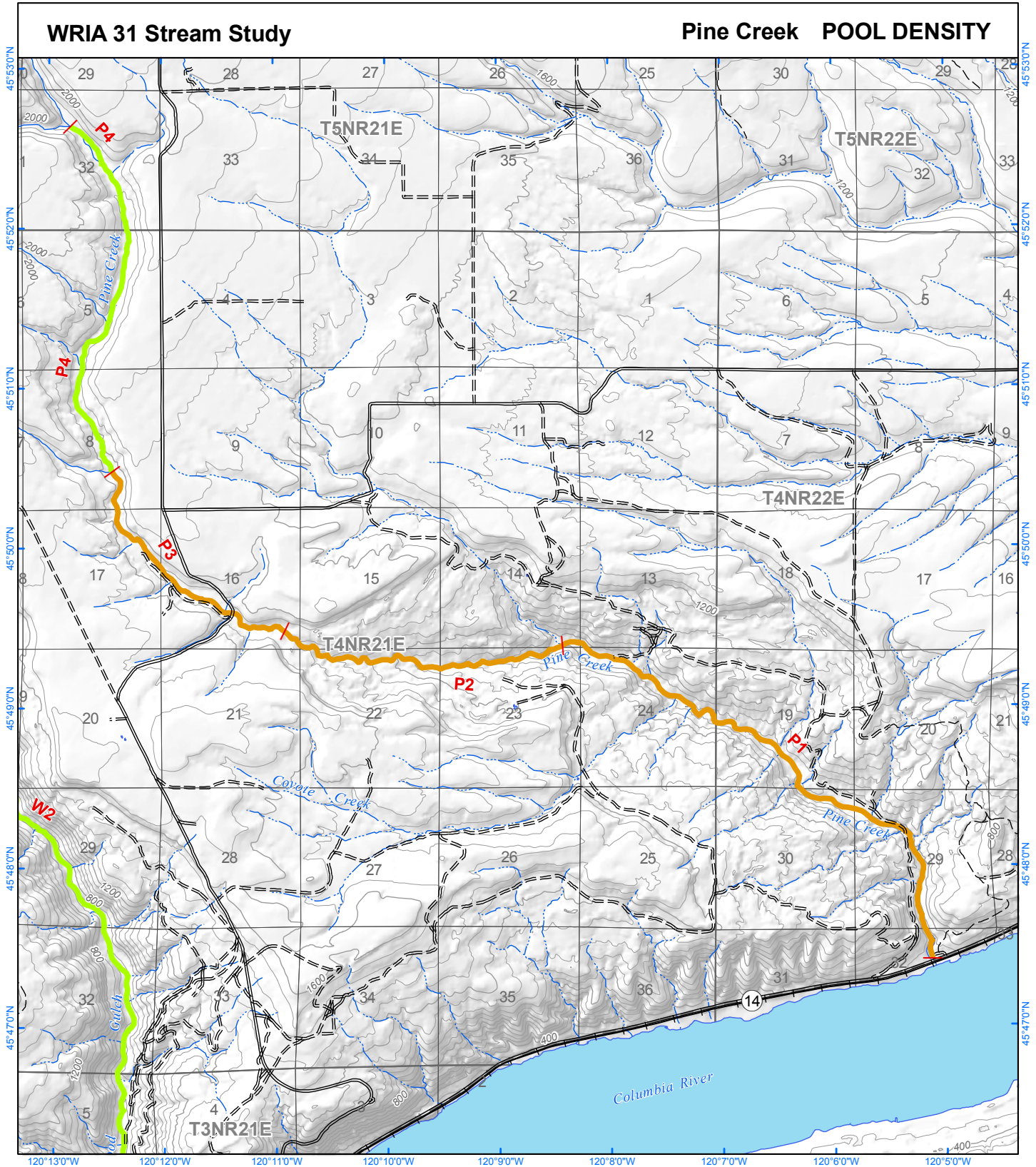

1:62,500

0 1 Miles

Hydro, road, and PLSS data from WA DNR
 Grid coordinate datum: NAD83
 Watershed Professionals Network, LLC
 Map by International Forestry Consultants Inc.
 May 18, 2009

Ave. Pool Volume (m³) per 100m

- | | | | |
|---|--|---|---|
| █ Dry | █ 3 to 3.9 | — DNR type F stream | — Reach division point |
| █ 0 to 0.9 | █ 4 to 9.9 | - - - DNR type N stream | XX Reach # |
| █ 1 to 1.9 | █ 10 or more | ⋯ DNR type U stream | — 80 foot contour |
| █ 2 to 2.9 | | | |

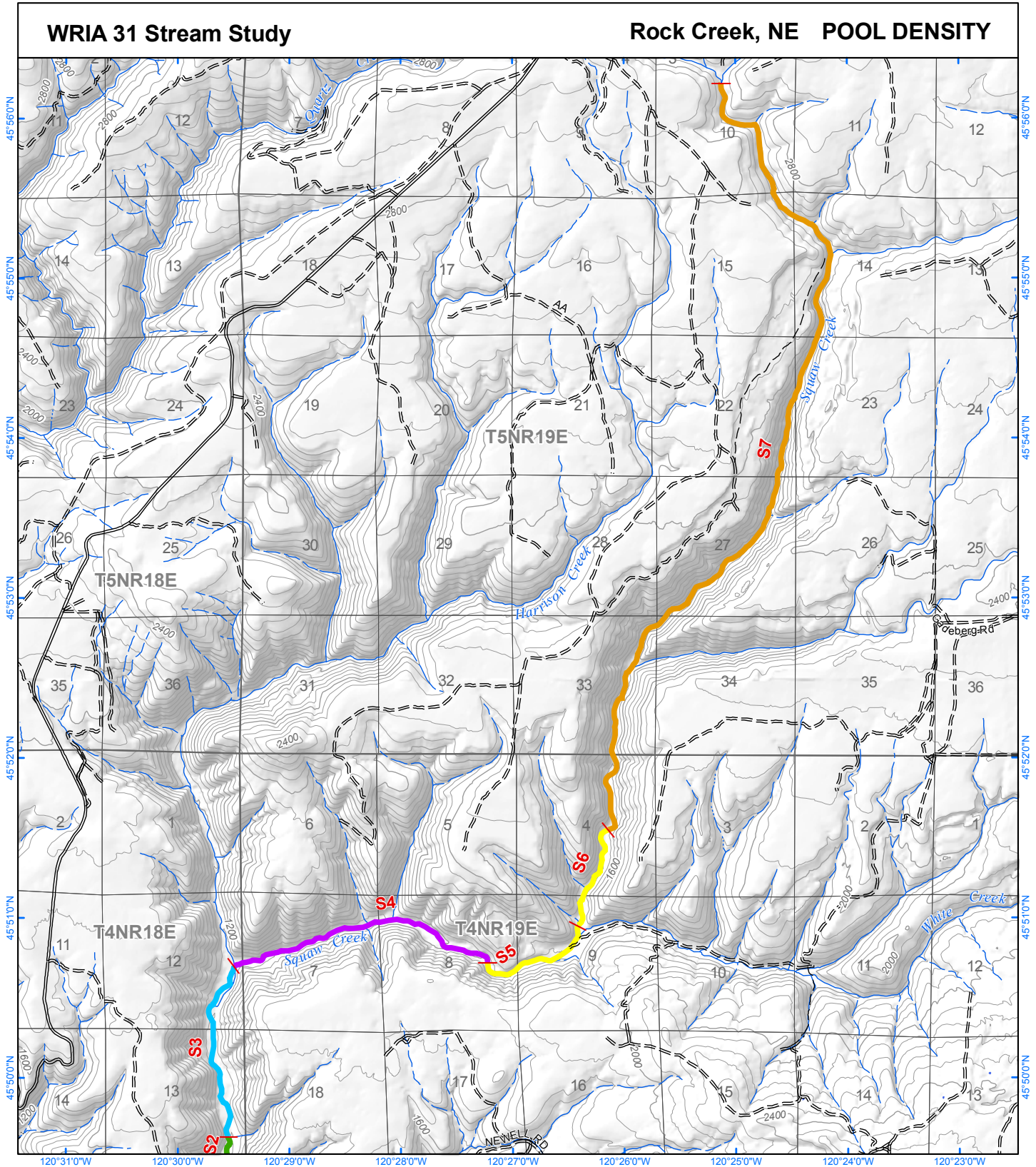

<p>1:62,500</p> <p>0 1 Miles</p> <p>Hydro, road, and PLSS data from WA DNR Grid coordinate datum: NAD83 Watershed Professionals Network, LLC Map by International Forestry Consultants Inc. May 18, 2009</p>	<p>Ave. Pool Volume (m³) per 100m</p> <table border="0"> <tr> <td>— Dry</td> <td>— 3 to 3.9</td> <td>— DNR type F stream</td> <td>— Reach division point</td> </tr> <tr> <td>— 0 to 0.9</td> <td>— 4 to 9.9</td> <td>- - - DNR type N stream</td> <td>XX Reach #</td> </tr> <tr> <td>— 1 to 1.9</td> <td>— 10 or more</td> <td>- - - DNR type U stream</td> <td>— 80 foot contour</td> </tr> <tr> <td>— 2 to 2.9</td> <td></td> <td></td> <td></td> </tr> </table>	— Dry	— 3 to 3.9	— DNR type F stream	— Reach division point	— 0 to 0.9	— 4 to 9.9	- - - DNR type N stream	XX Reach #	— 1 to 1.9	— 10 or more	- - - DNR type U stream	— 80 foot contour	— 2 to 2.9			
— Dry	— 3 to 3.9	— DNR type F stream	— Reach division point														
— 0 to 0.9	— 4 to 9.9	- - - DNR type N stream	XX Reach #														
— 1 to 1.9	— 10 or more	- - - DNR type U stream	— 80 foot contour														
— 2 to 2.9																	

WRIA 31 Stream Study

Rock Creek, NW POOL DENSITY

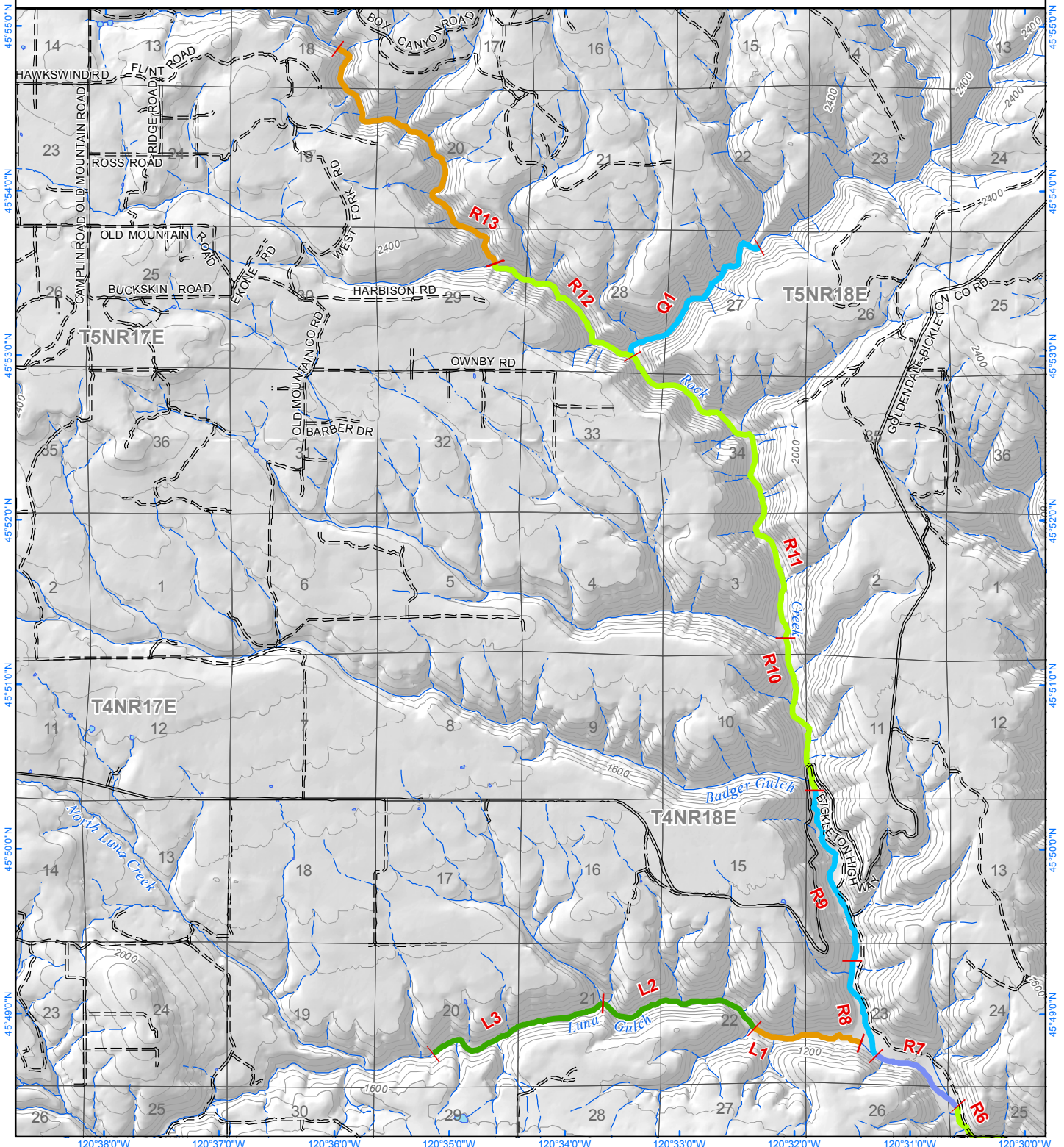

1:62,500
0 1 Miles

Hydro, road, and PLSS data from WA DNR
Grid coordinate datum: NAD83
Watershed Professionals Network, LLC
Map by International Forestry Consultants Inc.
June 23, 2009

Ave. Pool Volume (m³) per 100m

— Dry	— 3 to 3.9	— DNR type F stream	— Reach division point
— 0 to 0.9	— 4 to 9.9	- - - DNR type N stream	XX Reach #
— 1 to 1.9	— 10 or more	- · - · - DNR type U stream	— 80 foot contour
— 2 to 2.9			

WRIA 31 Stream Study

Rock Creek, South POOL DENSITY

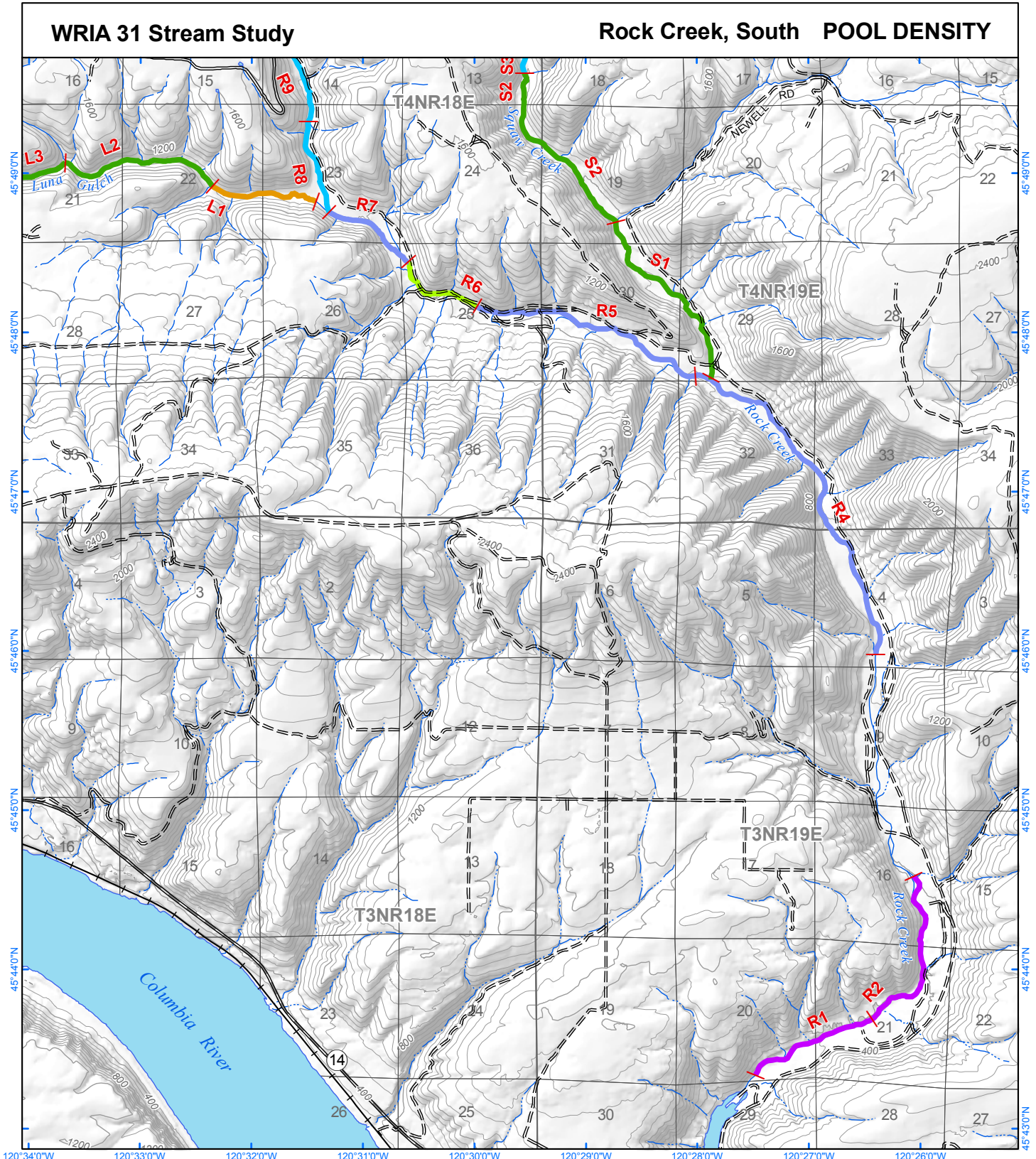

<p>1:62,500 0 1 Miles</p> <p>Hydro, road, and PLSS data from WA DNR Grid coordinate datum: NAD83 Watershed Professionals Network, LLC Map by International Forestry Consultants Inc. May 18, 2009</p>	<p>Ave. Pool Volume (m³) per 100m</p> <table border="0"> <tr> <td>— Dry</td> <td>— 3 to 3.9</td> <td>— DNR type F stream</td> <td>— Reach division point</td> </tr> <tr> <td>— 0 to 0.9</td> <td>— 4 to 9.9</td> <td>— DNR type N stream</td> <td>— XX Reach #</td> </tr> <tr> <td>— 1 to 1.9</td> <td>— 10 or more</td> <td>— DNR type U stream</td> <td>— 80 foot contour</td> </tr> <tr> <td>— 2 to 2.9</td> <td></td> <td></td> <td></td> </tr> </table>	— Dry	— 3 to 3.9	— DNR type F stream	— Reach division point	— 0 to 0.9	— 4 to 9.9	— DNR type N stream	— XX Reach #	— 1 to 1.9	— 10 or more	— DNR type U stream	— 80 foot contour	— 2 to 2.9				
	— Dry	— 3 to 3.9	— DNR type F stream	— Reach division point														
— 0 to 0.9	— 4 to 9.9	— DNR type N stream	— XX Reach #															
— 1 to 1.9	— 10 or more	— DNR type U stream	— 80 foot contour															
— 2 to 2.9																		

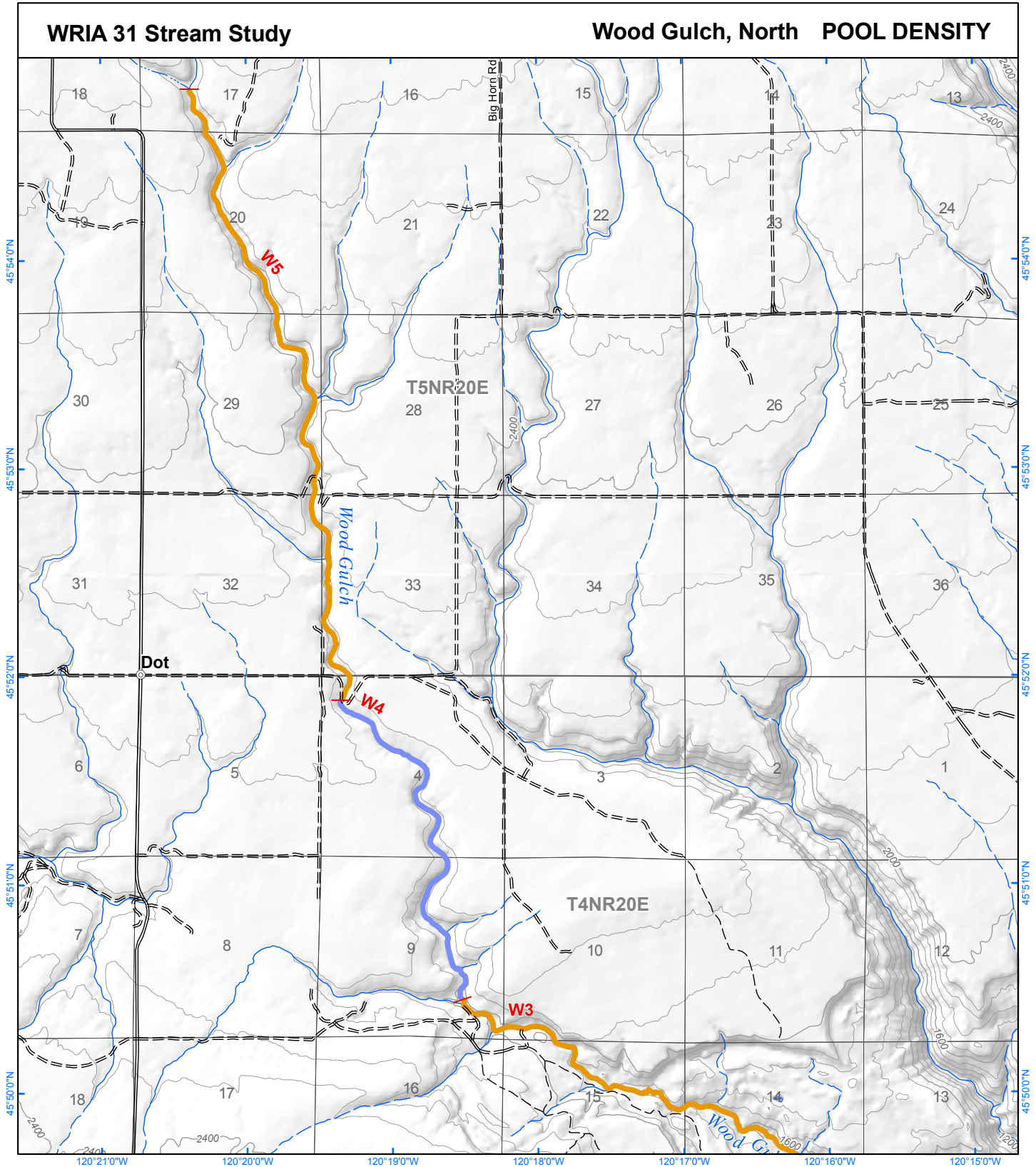

<p>1:48,000</p> <p>0 1 Miles</p> <p>Hydro, road, and PLSS data from WA DNR Grid coordinate datum: NAD83 Watershed Professionals Network, LLC Map by International Forestry Consultants Inc. May 18, 2009</p>	<p>Ave. Pool Volume (m³) per 100m</p> <table border="0"> <tr> <td> Dry</td> <td> 3 to 3.9</td> <td> DNR type F stream</td> <td> Reach division point</td> </tr> <tr> <td> 0 to 0.9</td> <td> 4 to 9.9</td> <td> DNR type N stream</td> <td> Reach #</td> </tr> <tr> <td> 1 to 1.9</td> <td> 10 or more</td> <td> DNR type U stream</td> <td> 80 foot contour</td> </tr> <tr> <td> 2 to 2.9</td> <td></td> <td></td> <td></td> </tr> </table>	 Dry	 3 to 3.9	 DNR type F stream	 Reach division point	 0 to 0.9	 4 to 9.9	 DNR type N stream	 Reach #	 1 to 1.9	 10 or more	 DNR type U stream	 80 foot contour	 2 to 2.9			
 Dry	 3 to 3.9	 DNR type F stream	 Reach division point														
 0 to 0.9	 4 to 9.9	 DNR type N stream	 Reach #														
 1 to 1.9	 10 or more	 DNR type U stream	 80 foot contour														
 2 to 2.9																	

WRIA 31 Stream Study

Wood Gulch, South POOL DENSITY

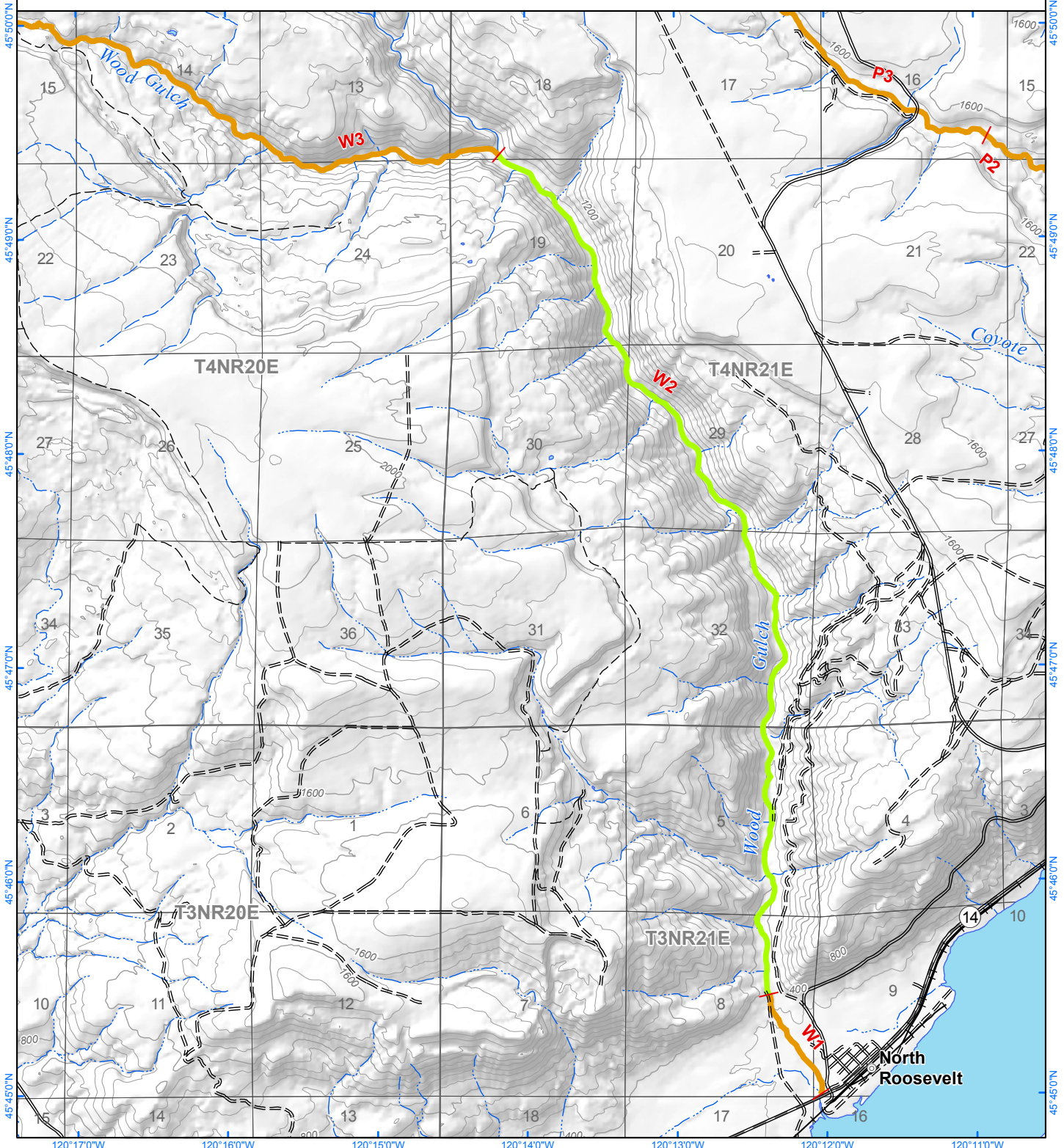

1:48,000



Hydro, road, and PLSS data from WA DNR
 Grid coordinate datum: NAD83
 Watershed Professionals Network, LLC
 Map by International Forestry Consultants Inc.
 May 18, 2009

Ave. Pool Volume (m³) per 100m

- | | | | |
|----------|------------|-------------------|----------------------|
| Dry | 3 to 3.9 | DNR type F stream | Reach division point |
| 0 to 0.9 | 4 to 9.9 | DNR type N stream | Reach # |
| 1 to 1.9 | 10 or more | DNR type U stream | 80 foot contour |
| 2 to 2.9 | | | |

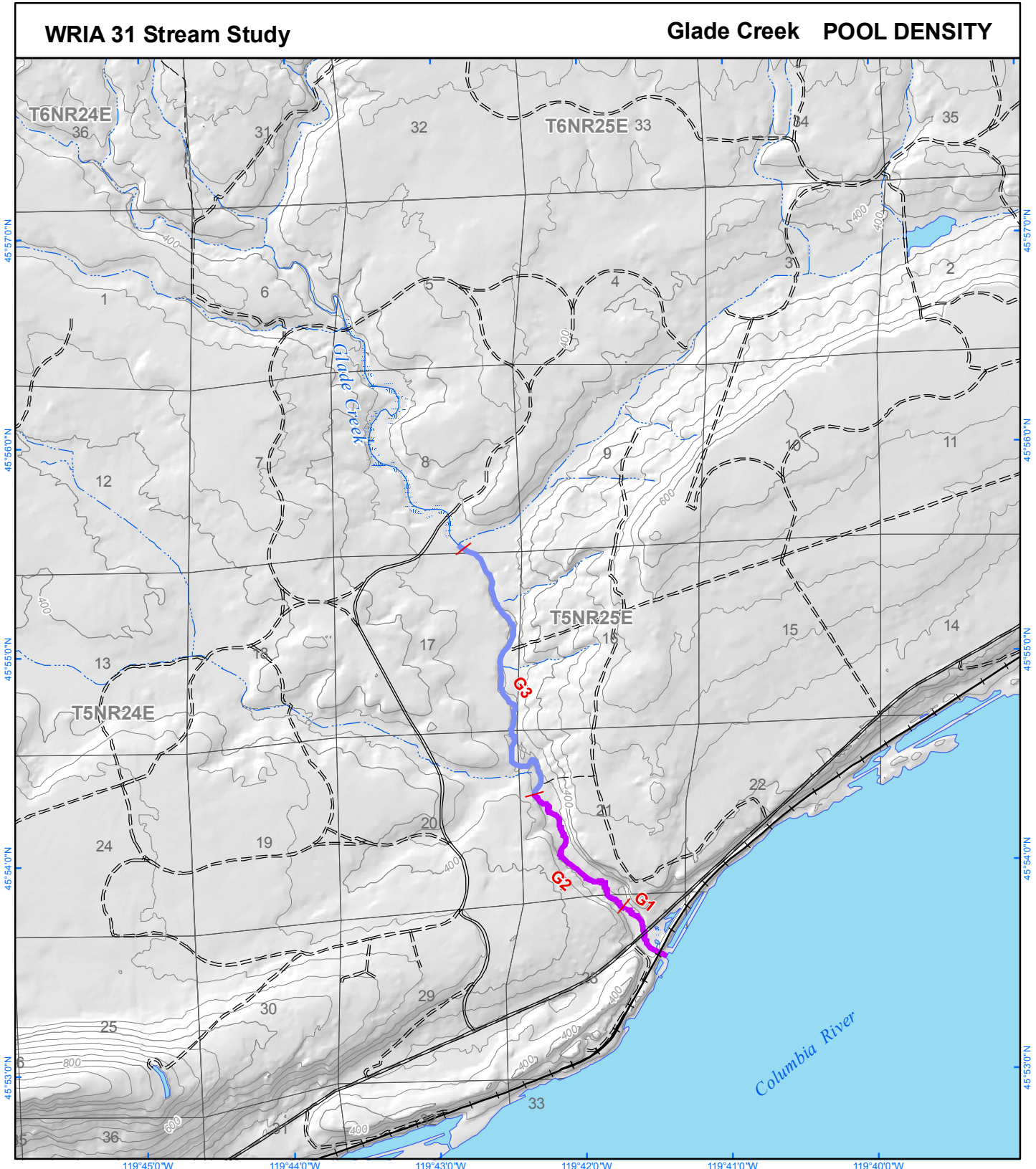

<p>1:48,000</p> <p>0 1 Miles</p> <p>Hydro, road, and PLSS data from WA DNR Grid coordinate datum: NAD83 Watershed Professionals Network, LLC Map by International Forestry Consultants Inc. June 23, 2009</p>	<p>Ave. Pool Volume (m³) per 100m</p> <table border="0"> <tr> <td> Dry</td> <td> 3 to 3.9</td> <td> DNR type F stream</td> <td> Reach division point</td> </tr> <tr> <td> 0 to 0.9</td> <td> 4 to 9.9</td> <td> DNR type N stream</td> <td>XX Reach #</td> </tr> <tr> <td> 1 to 1.9</td> <td> 10 or more</td> <td> DNR type U stream</td> <td> 40 foot contour</td> </tr> <tr> <td> 2 to 2.9</td> <td></td> <td></td> <td></td> </tr> </table>	 Dry	 3 to 3.9	 DNR type F stream	 Reach division point	 0 to 0.9	 4 to 9.9	 DNR type N stream	XX Reach #	 1 to 1.9	 10 or more	 DNR type U stream	 40 foot contour	 2 to 2.9			
 Dry	 3 to 3.9	 DNR type F stream	 Reach division point														
 0 to 0.9	 4 to 9.9	 DNR type N stream	XX Reach #														
 1 to 1.9	 10 or more	 DNR type U stream	 40 foot contour														
 2 to 2.9																	

WRIA 31 Stream Study

Chapman Creek SPAWNING AREA

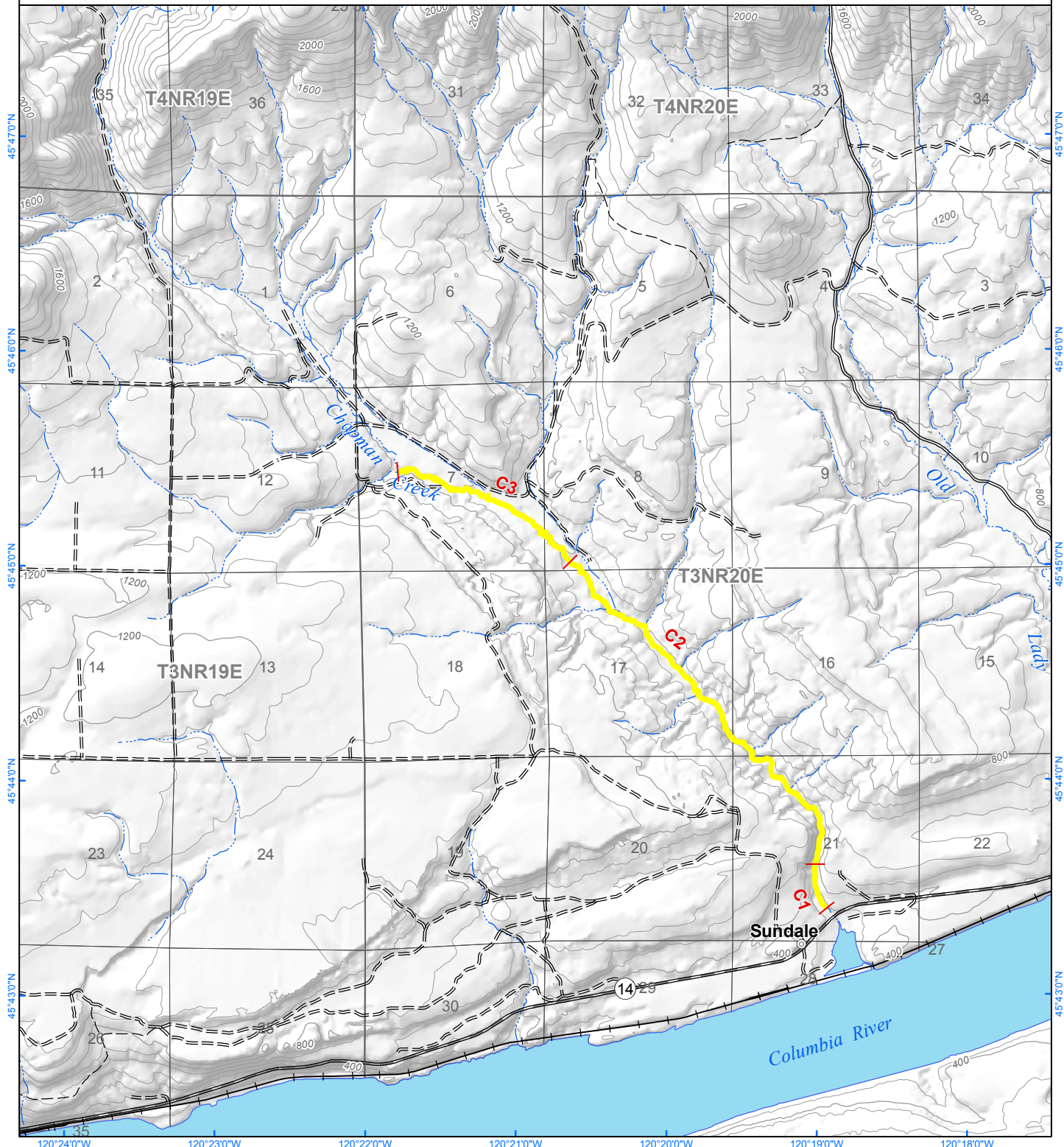

1:48,000
 0 1 Miles

Hydro, road, and PLSS data from WA DNR
 Grid coordinate datum: NAD83
 Watershed Professionals Network, LLC
 Map by International Forestry Consultants Inc.
 May 18, 2009

Ave. Spawning Area (m²) per 100m

█ <1	█ 100-149.9	— DNR type F stream	— Reach division point
█ 1-24.9	█ 150-249.9	— DNR type N stream	XX Reach #
█ 25-49.9	█ >250	- - - DNR type U stream	— 80 foot contour
█ 50-99.9			

WRIA 31 Stream Study

Pine Creek SPAWNING AREA

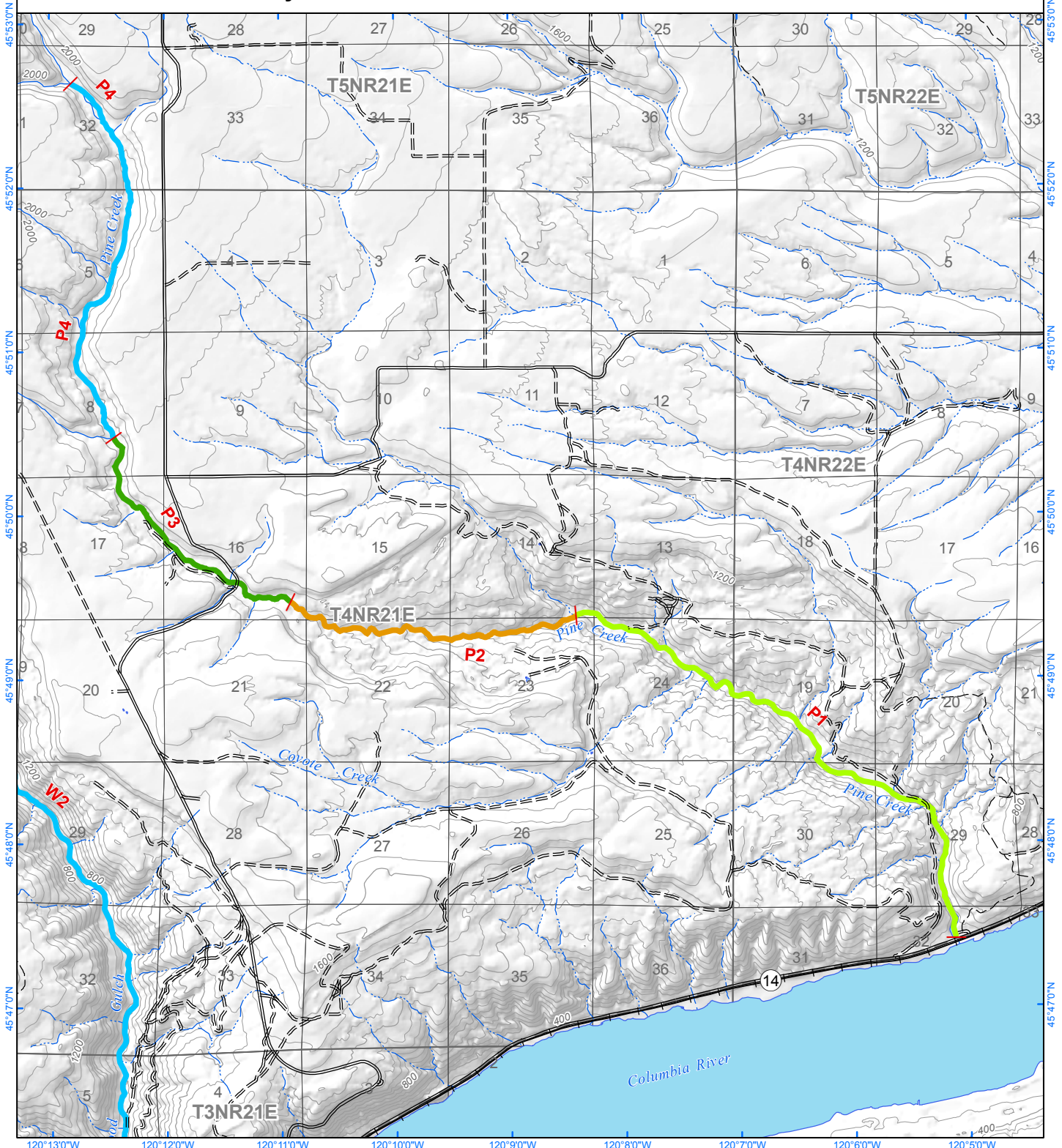

1:62,500
0 1 Miles

Hydro, road, and PLSS data from WA DNR
Grid coordinate datum: NAD83
Watershed Professionals Network, LLC
Map by International Forestry Consultants Inc.
May 18, 2009

Ave. Spawning Area (m²) per 100m

- | | | | |
|--|---|---|---|
| █ <1 | █ 100-149.9 | — DNR type F stream | — Reach division point |
| █ 1-24.9 | █ 150-249.9 | - - - DNR type N stream | XX Reach # |
| █ 25-49.9 | █ >250 | ⋯ DNR type U stream | — 80 foot contour |
| █ 50-99.9 | | | |

WRIA 31 Stream Study

Rock Creek, NE SPAWNING AREA

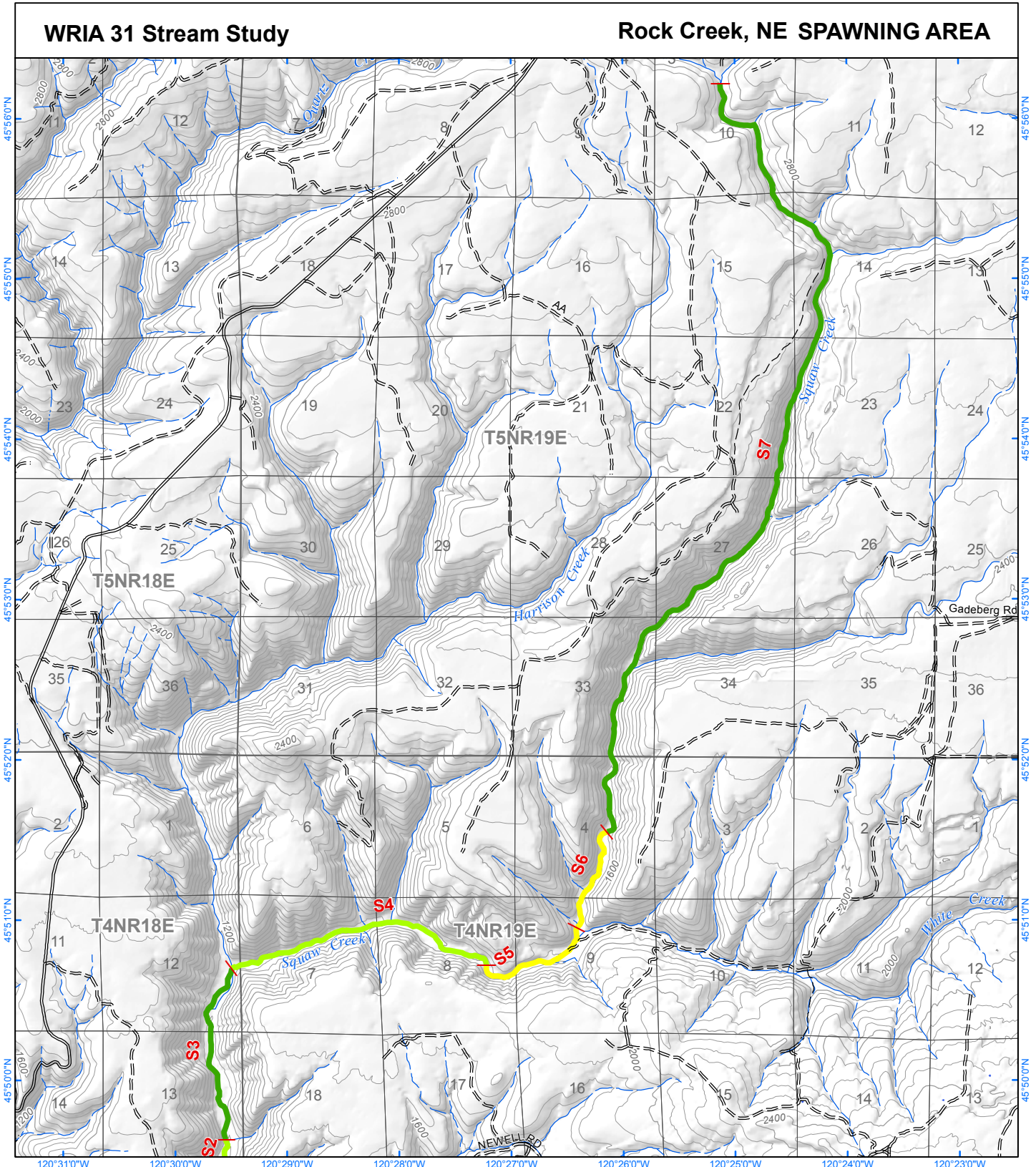

<p>1:62,500</p> <p>0 1 Miles</p>		<p>Ave. Spawning Area (m²) per 100m</p>	
<p>Hydro, road, and PLSS data from WA DNR</p> <p>Grid coordinate datum: NAD83</p> <p>Watershed Professionals Network, LLC</p> <p>Map by International Forestry Consultants Inc.</p> <p>May 18, 2009</p>	<p>— <1</p> <p>— 1-24.9</p> <p>— 25-49.9</p> <p>— 50-99.9</p>	<p>— 100-149.9</p> <p>— 150-249.9</p> <p>— >250</p>	<p>— DNR type F stream</p> <p>— DNR type N stream</p> <p>— DNR type U stream</p> <p>— Reach division point</p> <p>— XX Reach #</p> <p>— 80 foot contour</p>

WRIA 31 Stream Study

Rock Creek, NW SPAWNING AREA

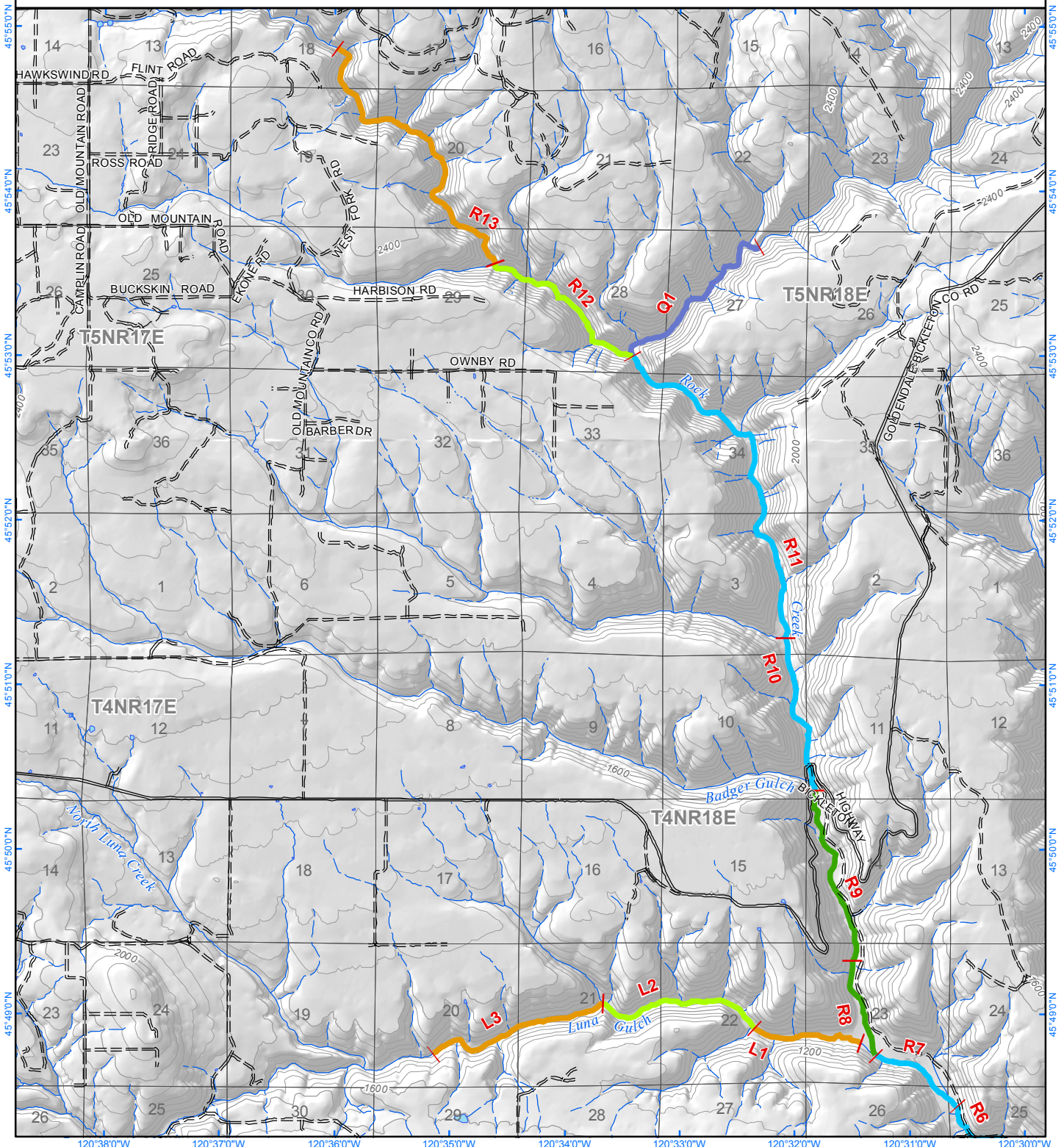

<p>1:62,500</p> <p>0 1 Miles</p>		<p>Ave. Spawning Area (m²) per 100m</p> <ul style="list-style-type: none"> <1 1-24.9 25-49.9 50-99.9 100-149.9 150-249.9 >250 		<ul style="list-style-type: none"> DNR type F stream DNR type N stream DNR type U stream Reach division point 80 foot contour 	
<p>Hydro, road, and PLSS data from WA DNR Grid coordinate datum: NAD83 Watershed Professionals Network, LLC Map by International Forestry Consultants Inc. June 23, 2009</p>		<p>XX Reach #</p>			

WRIA 31 Stream Study

Rock Creek, South SPAWNING AREA

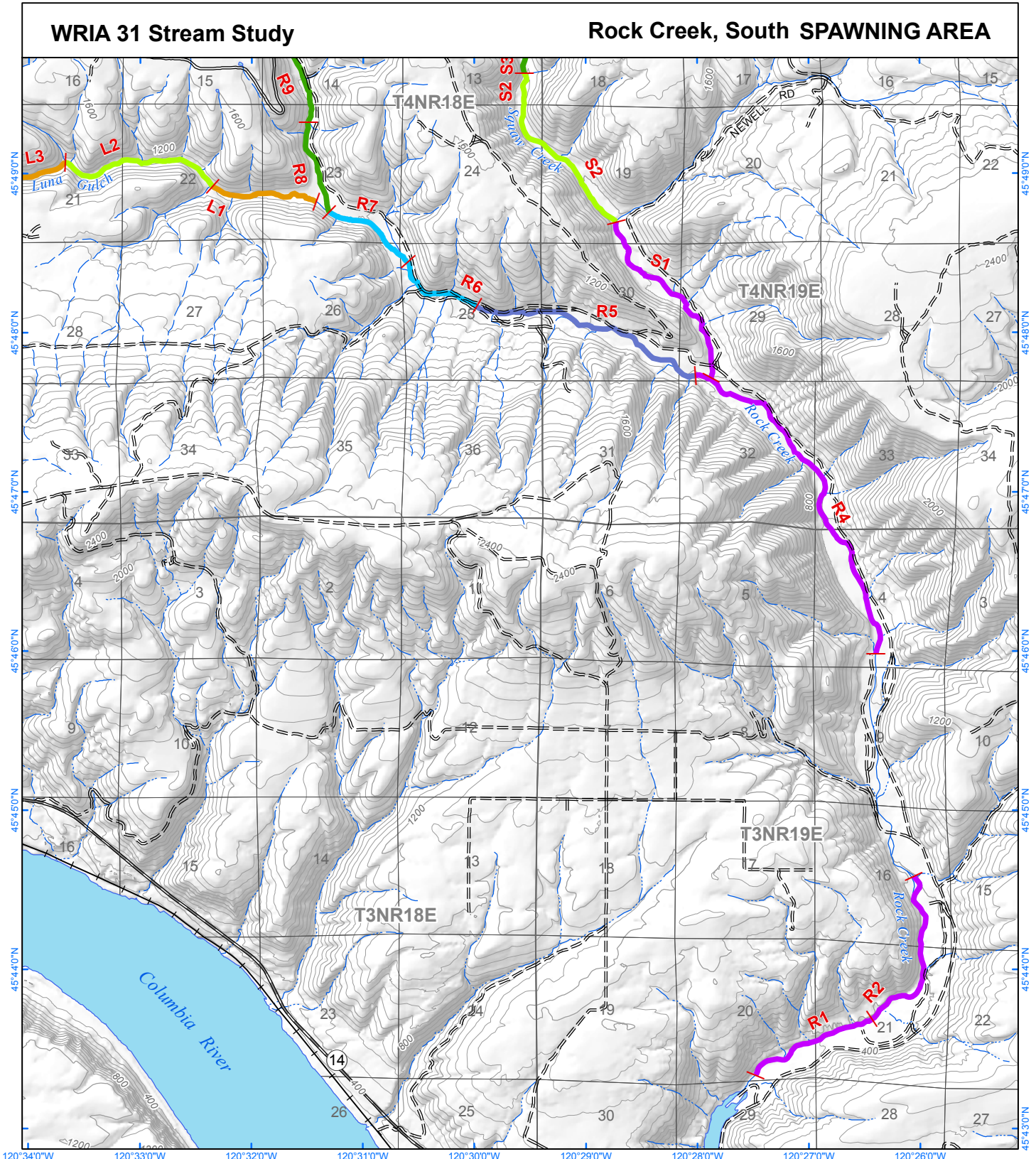

1:62,500
0 1 Miles

Hydro, road, and PLSS data from WA DNR
Grid coordinate datum: NAD83
Watershed Professionals Network, LLC
Map by International Forestry Consultants Inc.
May 18, 2009

Ave. Spawning Area (m²) per 100m

- | | | | |
|---------|-----------|-------------------|----------------------|
| <1 | 100-149.9 | DNR type F stream | Reach division point |
| 1-24.9 | 150-249.9 | DNR type N stream | Reach # |
| 25-49.9 | >250 | DNR type U stream | 80 foot contour |
| 50-99.9 | | | |

WRIA 31 Stream Study

Wood Gulch, North SPAWNING AREA

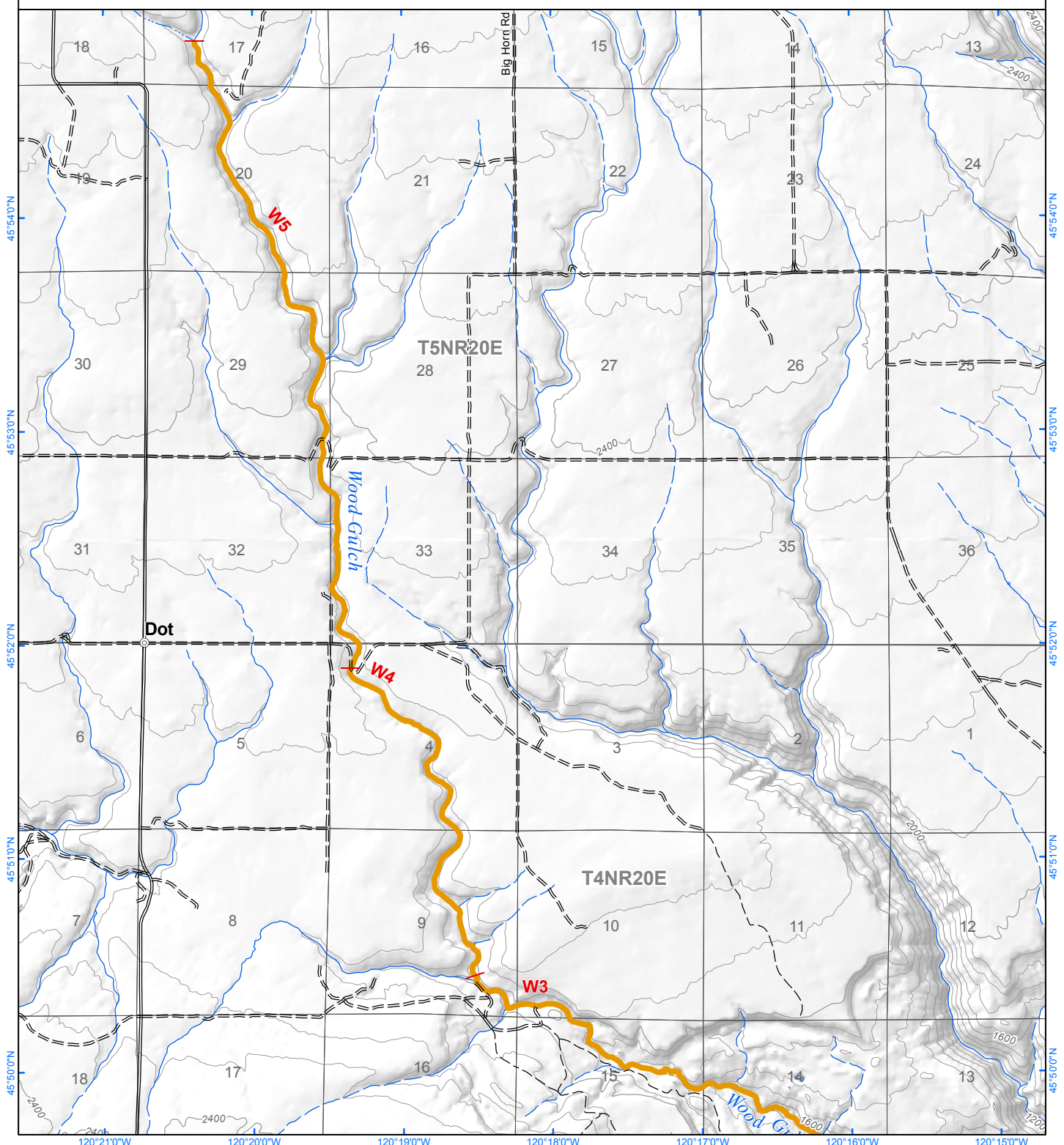

1:48,000



Hydro, road, and PLSS data from WA DNR
 Grid coordinate datum: NAD83
 Watershed Professionals Network, LLC
 Map by International Forestry Consultants Inc.
 May 18, 2009

Ave. Spawning Area (m²) per 100m

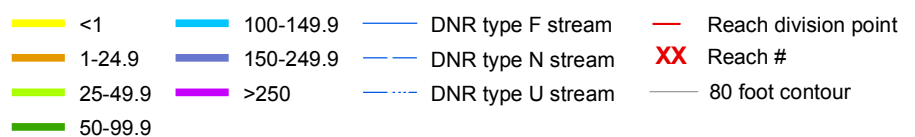

WRIA 31 Stream Study

Wood Gulch, South SPAWNING AREA

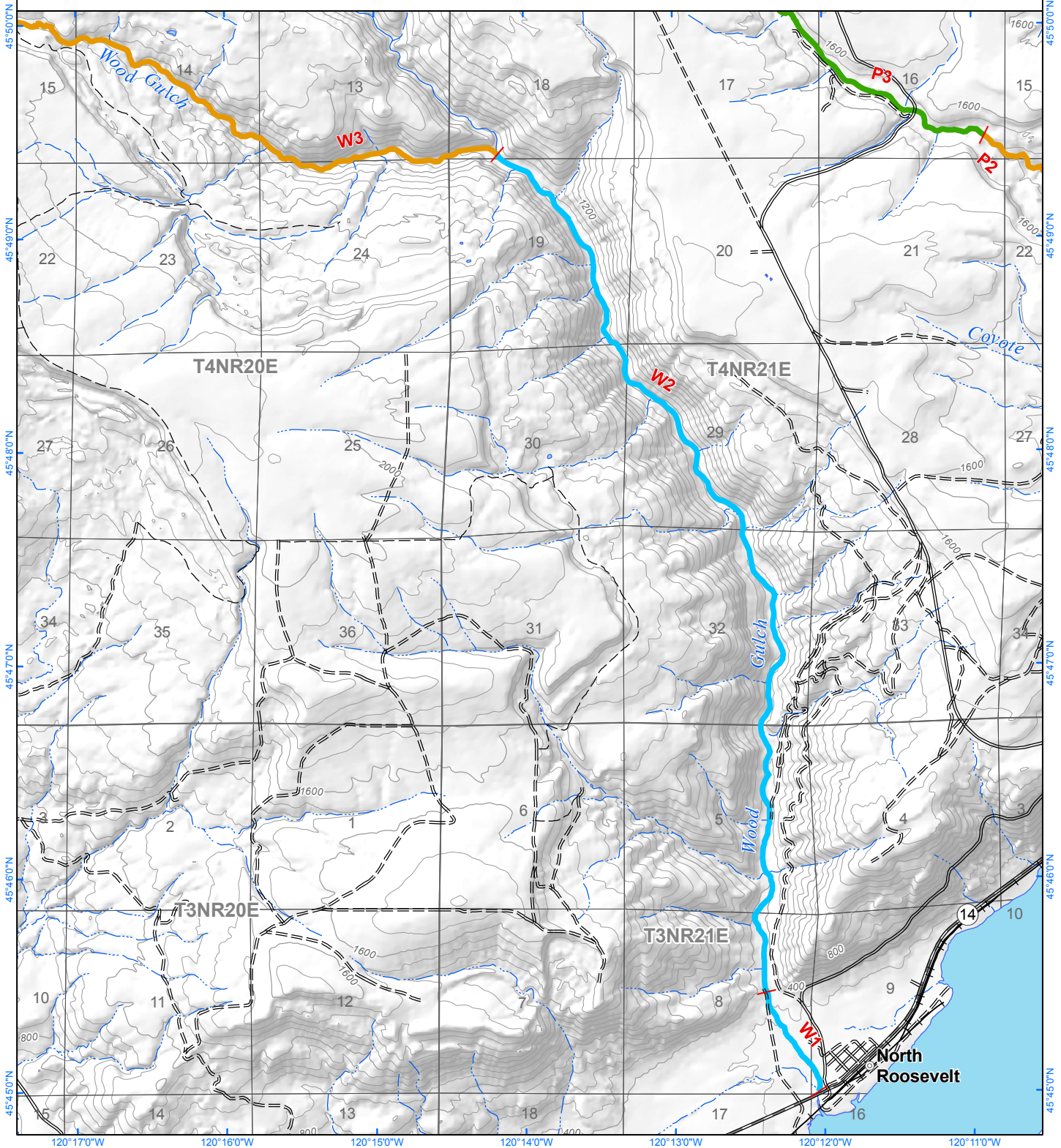

<p>1:48,000</p> <p>0 1 Miles</p>		<p>Ave. Spawning Area (m²) per 100m</p> <table border="0"> <tr> <td>█ <1</td> <td>█ 100-149.9</td> <td>--- DNR type F stream</td> <td>--- Reach division point</td> </tr> <tr> <td>█ 1-24.9</td> <td>█ 150-249.9</td> <td>--- DNR type N stream</td> <td>XX Reach #</td> </tr> <tr> <td>█ 25-49.9</td> <td>█ >250</td> <td>--- DNR type U stream</td> <td>--- 80 foot contour</td> </tr> <tr> <td>█ 50-99.9</td> <td></td> <td></td> <td></td> </tr> </table>		█ <1	█ 100-149.9	--- DNR type F stream	--- Reach division point	█ 1-24.9	█ 150-249.9	--- DNR type N stream	XX Reach #	█ 25-49.9	█ >250	--- DNR type U stream	--- 80 foot contour	█ 50-99.9			
█ <1	█ 100-149.9	--- DNR type F stream	--- Reach division point																
█ 1-24.9	█ 150-249.9	--- DNR type N stream	XX Reach #																
█ 25-49.9	█ >250	--- DNR type U stream	--- 80 foot contour																
█ 50-99.9																			
<p>Hydro, road, and PLSS data from WA DNR Grid coordinate datum: NAD83 Watershed Professionals Network, LLC Map by International Forestry Consultants Inc. May 18, 2009</p>																			

WRIA 31 Stream Study

Glade Creek SPAWNING AREA

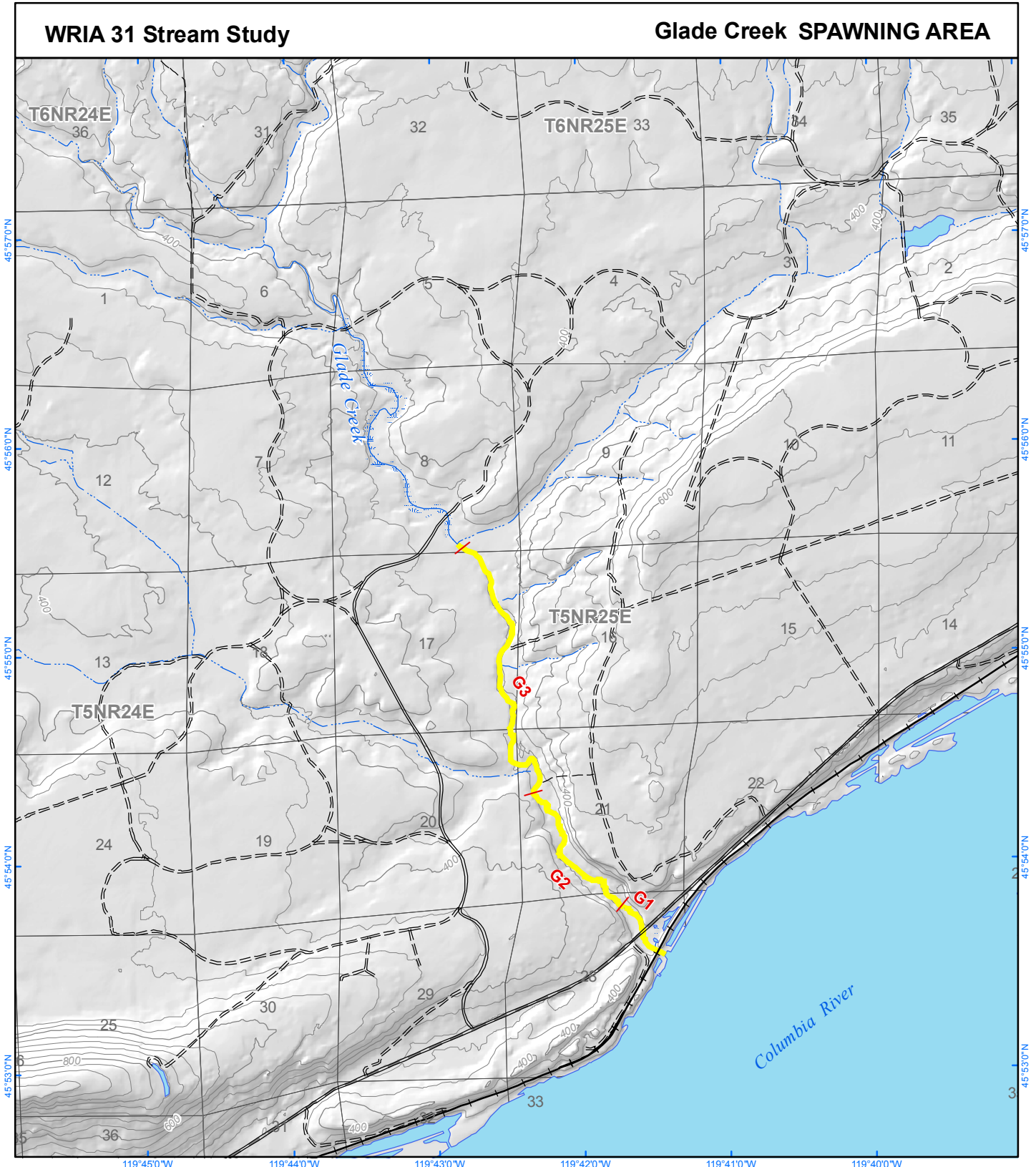

<p>1:48,000</p> <p>0 1 Miles</p> <p>Hydro, road, and PLSS data from WA DNR Grid coordinate datum: NAD83 Watershed Professionals Network, LLC Map by International Forestry Consultants Inc. June 23, 2009</p>	<p>Ave. Spawning Area (m²) per 100m</p> <table border="0"> <tr> <td style="width: 20px;"></td> <td><1</td> <td style="width: 20px;"></td> <td>100-149.9</td> </tr> <tr> <td></td> <td>1-24.9</td> <td></td> <td>150-249.9</td> </tr> <tr> <td></td> <td>25-49.9</td> <td></td> <td>>250</td> </tr> <tr> <td></td> <td>50-99.9</td> <td></td> <td></td> </tr> </table>		<1		100-149.9		1-24.9		150-249.9		25-49.9		>250		50-99.9			<table border="0"> <tr> <td></td> <td>DNR type F stream</td> <td></td> <td>Reach division point</td> </tr> <tr> <td></td> <td>DNR type N stream</td> <td></td> <td>Reach #</td> </tr> <tr> <td></td> <td>DNR type U stream</td> <td></td> <td>40 foot contour</td> </tr> </table>		DNR type F stream		Reach division point		DNR type N stream		Reach #		DNR type U stream		40 foot contour
		<1		100-149.9																										
	1-24.9		150-249.9																											
	25-49.9		>250																											
	50-99.9																													
	DNR type F stream		Reach division point																											
	DNR type N stream		Reach #																											
	DNR type U stream		40 foot contour																											

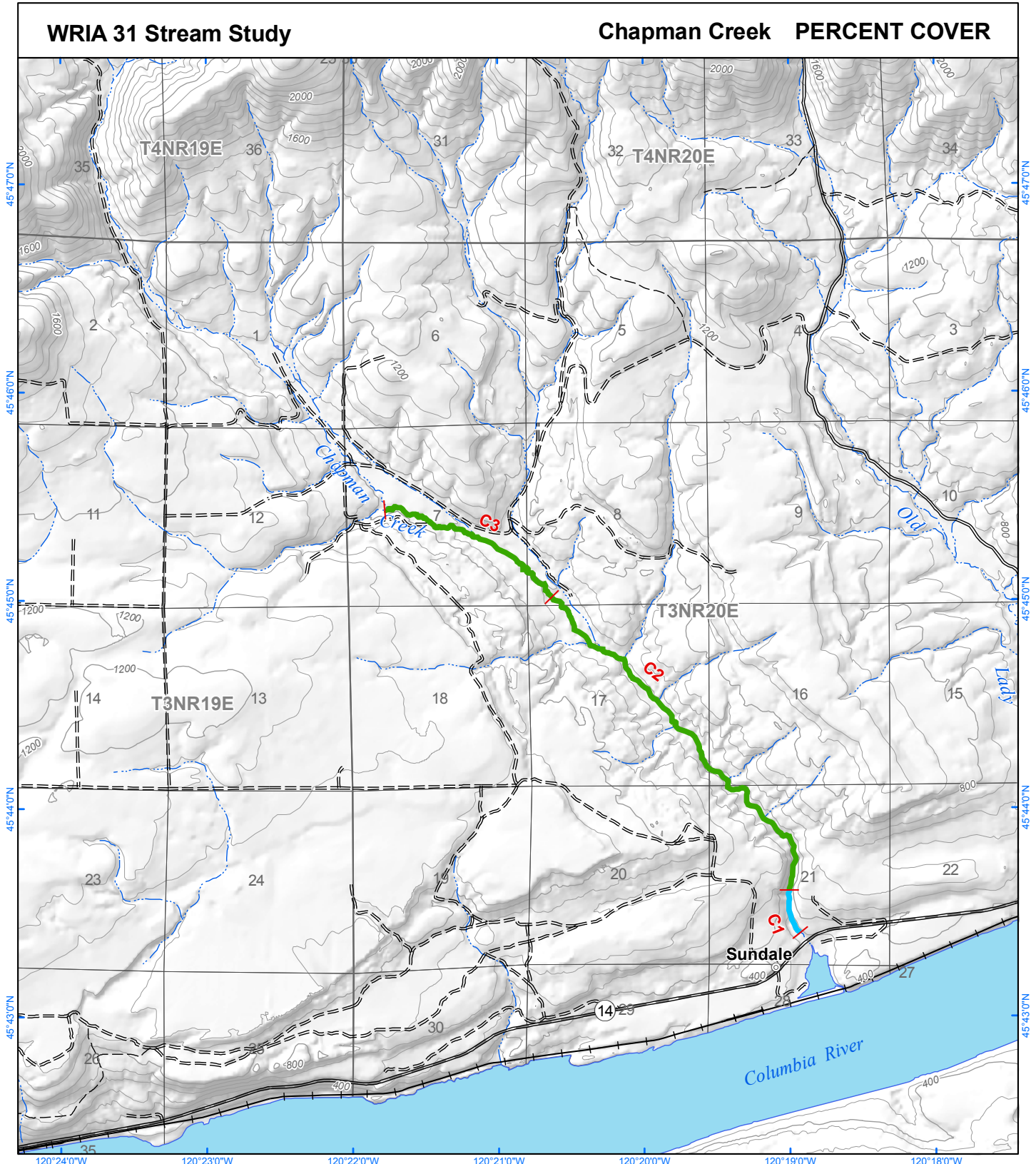

1:48,000



Hydro, road, and PLSS data from WA DNR
 Grid coordinate datum: NAD83
 Watershed Professionals Network, LLC
 Map by International Forestry Consultants Inc.
 May 18, 2009

Average Percent Cover

0.0 to 9.9%	40.0 to 49.9%	DNR type F stream	Reach division point
10.0 to 19.9%	50.0 to 59.9%	DNR type N stream	Reach #
20.0 to 29.9%	60.0 to 69.9%	DNR type U stream	80 foot contour
30.0 to 39.9%			

WRIA 31 Stream Study

Pine Creek PERCENT COVER

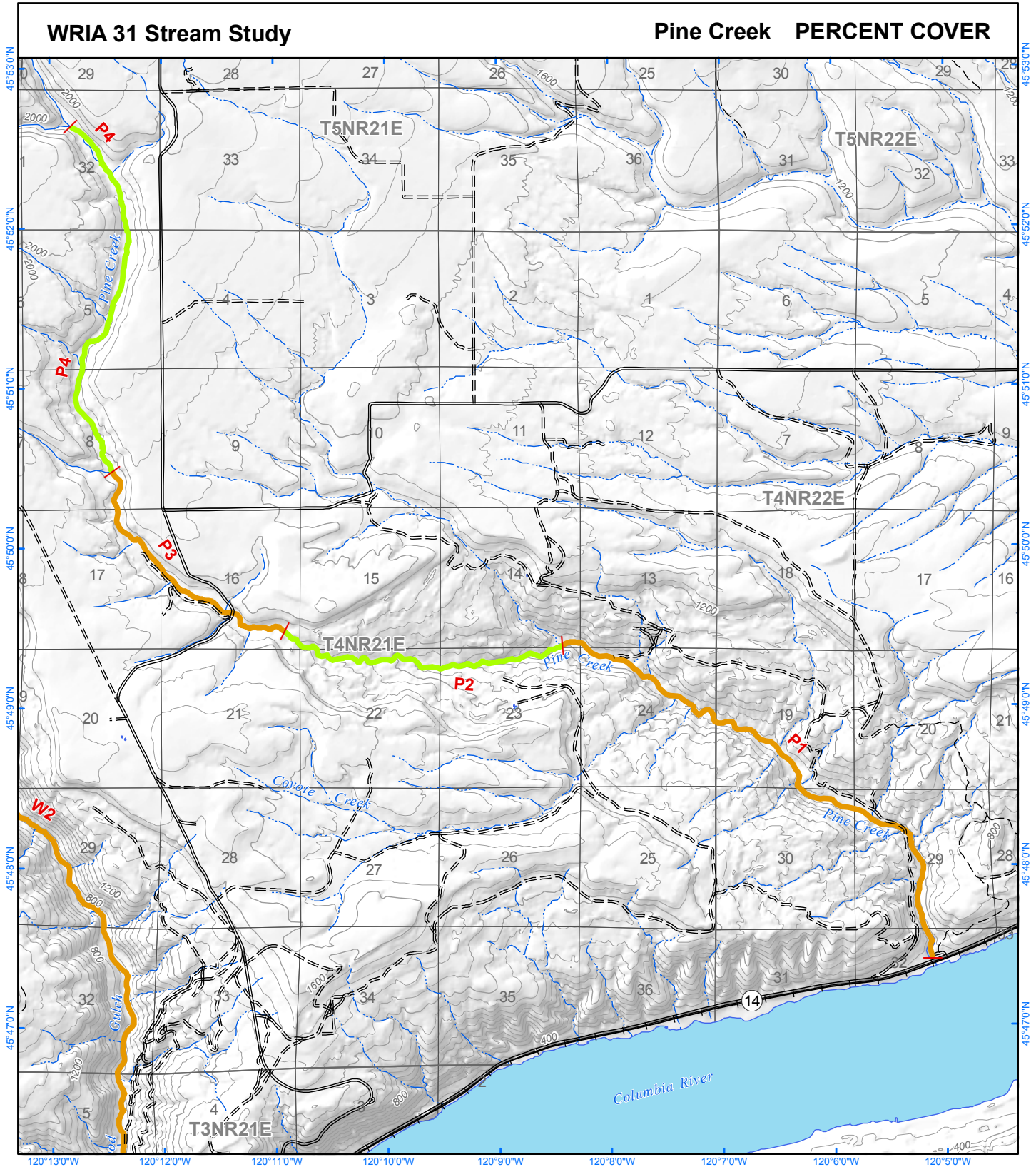

1:62,500

0 1 Miles

Hydro, road, and PLSS data from WA DNR
 Grid coordinate datum: NAD83
 Watershed Professionals Network, LLC
 Map by International Forestry Consultants Inc.
 May 18, 2009

Average Percent Cover

- | | | | |
|---|---|--|---|
| █ 0.0 to 9.9% | █ 40.0 to 49.9% | — DNR type F stream | — Reach division point |
| █ 10.0 to 19.9% | █ 50.0 to 59.9% | — DNR type N stream | XX Reach # |
| █ 20.0 to 29.9% | █ 60.0 to 69.9% | — DNR type U stream | — 80 foot contour |
| █ 30.0 to 39.9% | | | |

WRIA 31 Stream Study

Rock Creek, NE PERCENT COVER

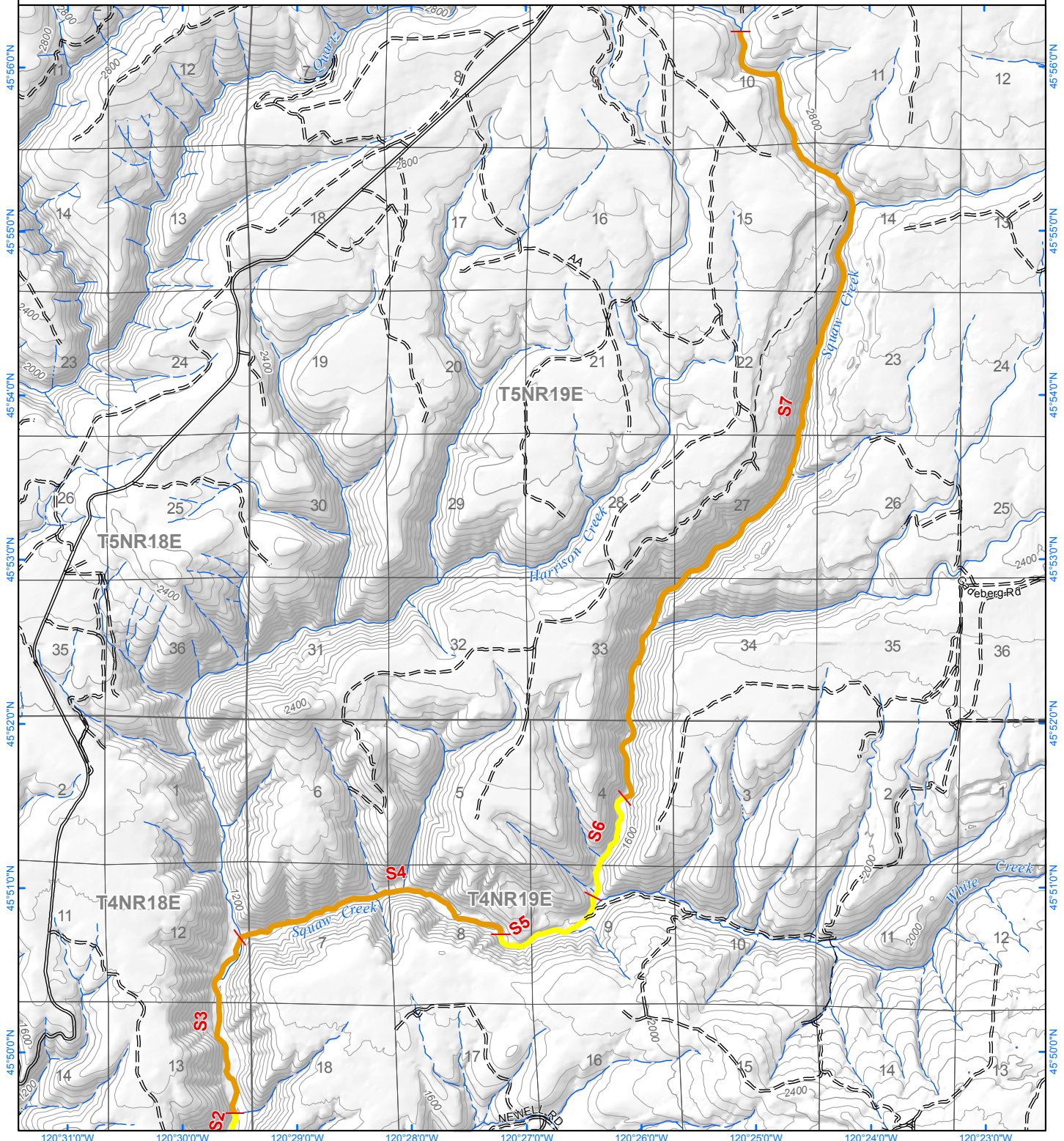

1:62,500
 0 1 Miles

Hydro, road, and PLSS data from WA DNR
 Grid coordinate datum: NAD83
 Watershed Professionals Network, LLC
 Map by International Forestry Consultants Inc.
 May 18, 2009

Average Percent Cover			
█ 0.0 to 9.9%	█ 40.0 to 49.9%	— DNR type F stream	— Reach division point
█ 10.0 to 19.9%	█ 50.0 to 59.9%	— DNR type N stream	XX Reach #
█ 20.0 to 29.9%	█ 60.0 to 69.9%	— DNR type U stream	— 80 foot contour
█ 30.0 to 39.9%			

WRIA 31 Stream Study

Rock Creek, NW PERCENT COVER

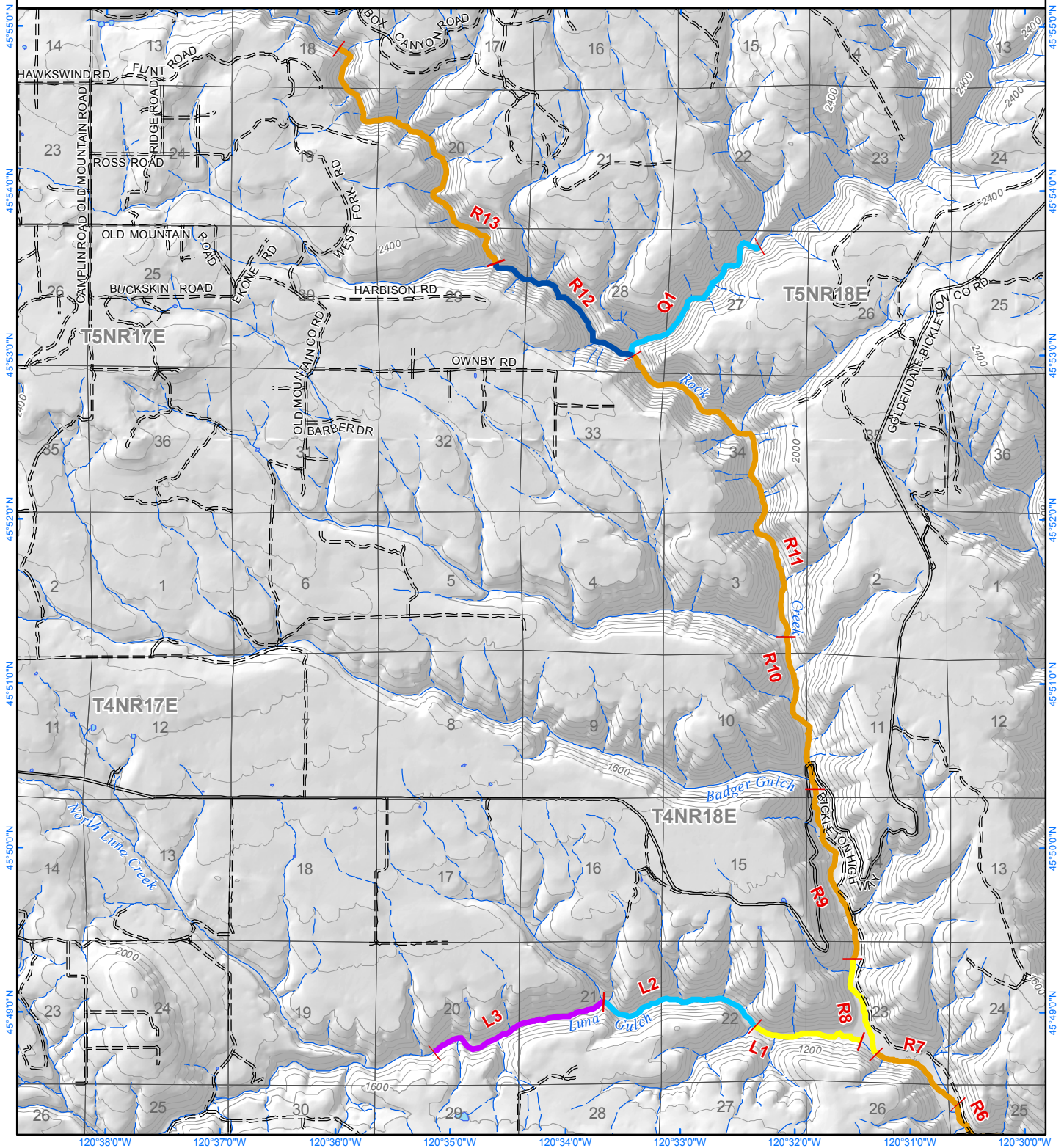

<p>1:62,500</p> <p>0 1 Miles</p>		<p>Average Percent Cover</p> <table border="0"> <tr> <td>— 0.0 to 9.9%</td> <td>— 40.0 to 49.9%</td> <td>— DNR type F stream</td> <td>— Reach division point</td> </tr> <tr> <td>— 10.0 to 19.9%</td> <td>— 50.0 to 59.9%</td> <td>— DNR type N stream</td> <td>XX Reach #</td> </tr> <tr> <td>— 20.0 to 29.9%</td> <td>— 60.0 to 69.9%</td> <td>— DNR type U stream</td> <td>— 80 foot contour</td> </tr> <tr> <td>— 30.0 to 39.9%</td> <td></td> <td></td> <td></td> </tr> </table>		— 0.0 to 9.9%	— 40.0 to 49.9%	— DNR type F stream	— Reach division point	— 10.0 to 19.9%	— 50.0 to 59.9%	— DNR type N stream	XX Reach #	— 20.0 to 29.9%	— 60.0 to 69.9%	— DNR type U stream	— 80 foot contour	— 30.0 to 39.9%			
— 0.0 to 9.9%	— 40.0 to 49.9%	— DNR type F stream	— Reach division point																
— 10.0 to 19.9%	— 50.0 to 59.9%	— DNR type N stream	XX Reach #																
— 20.0 to 29.9%	— 60.0 to 69.9%	— DNR type U stream	— 80 foot contour																
— 30.0 to 39.9%																			
<p>Hydro, road, and PLSS data from WA DNR Grid coordinate datum: NAD83 Watershed Professionals Network, LLC Map by International Forestry Consultants Inc. June 23, 2009</p>																			

WRIA 31 Stream Study

Rock Creek, South PERCENT COVER

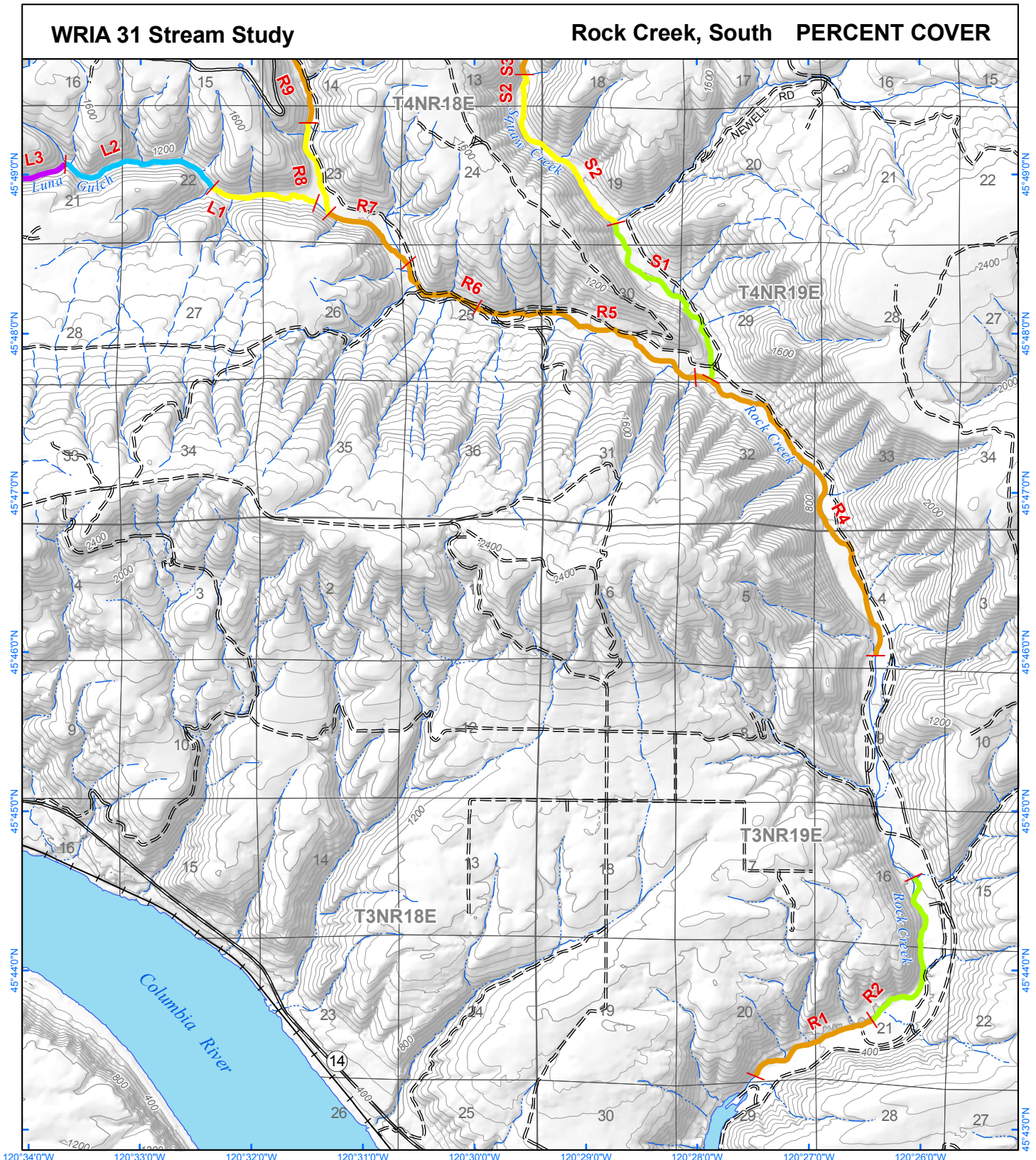

1:62,500



Hydro, road, and PLSS data from WA DNR
 Grid coordinate datum: NAD83
 Watershed Professionals Network, LLC
 Map by International Forestry Consultants Inc.
 May 18, 2009

Average Percent Cover

0.0 to 9.9%	40.0 to 49.9%	DNR type F stream	Reach division point
10.0 to 19.9%	50.0 to 59.9%	DNR type N stream	Reach #
20.0 to 29.9%	60.0 to 69.9%	DNR type U stream	80 foot contour
30.0 to 39.9%			

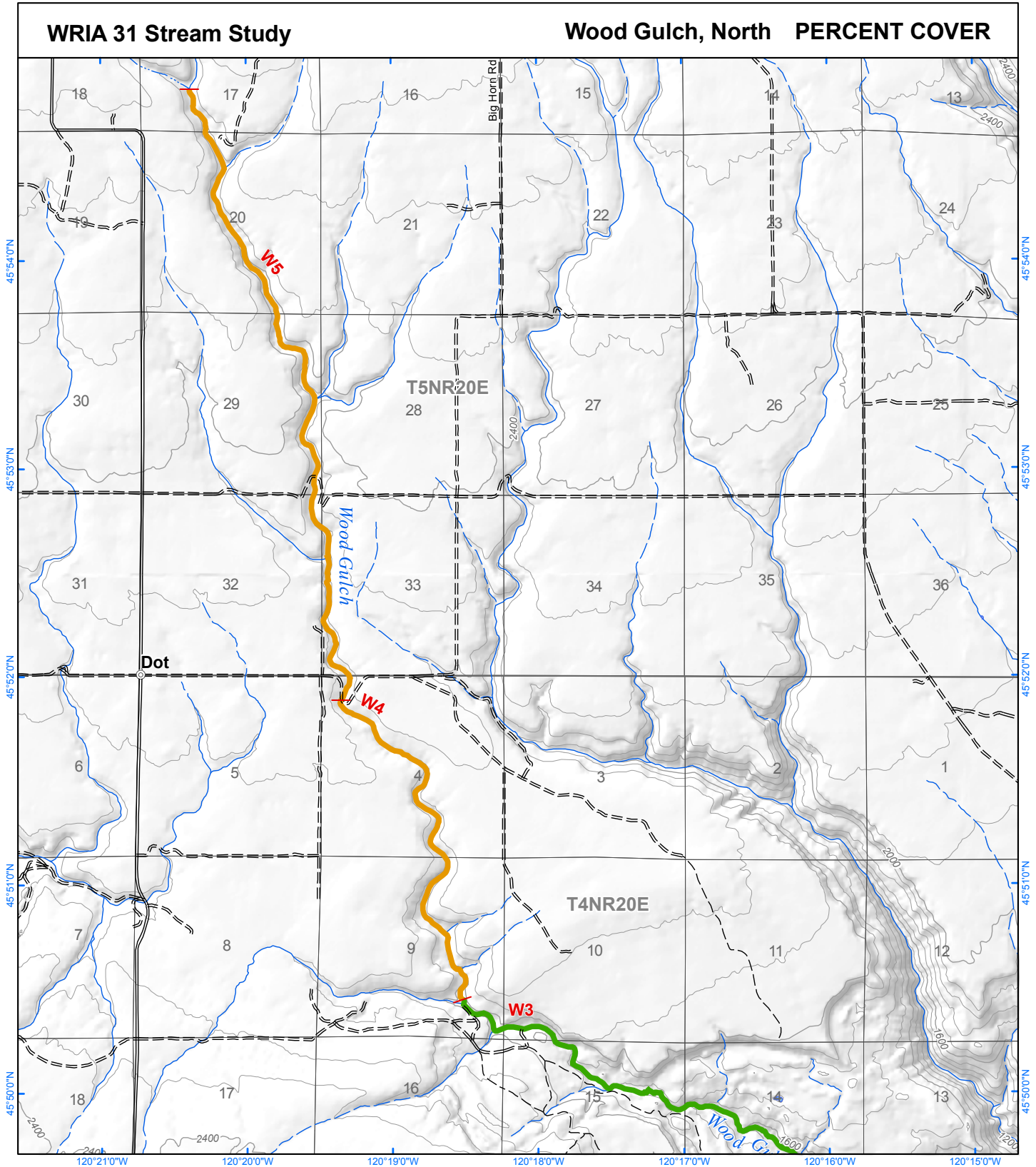

1:48,000



Hydro, road, and PLSS data from WA DNR
 Grid coordinate datum: NAD83
 Watershed Professionals Network, LLC
 Map by International Forestry Consultants Inc.
 May 18, 2009

Average Percent Cover

- | | | | |
|---------------|---------------|-------------------|------------------------|
| 0.0 to 9.9% | 40.0 to 49.9% | DNR type F stream | — Reach division point |
| 10.0 to 19.9% | 50.0 to 59.9% | DNR type N stream | XX Reach # |
| 20.0 to 29.9% | 60.0 to 69.9% | DNR type U stream | — 80 foot contour |
| 30.0 to 39.9% | | | |

WRIA 31 Stream Study

Wood Gulch, South PERCENT COVER

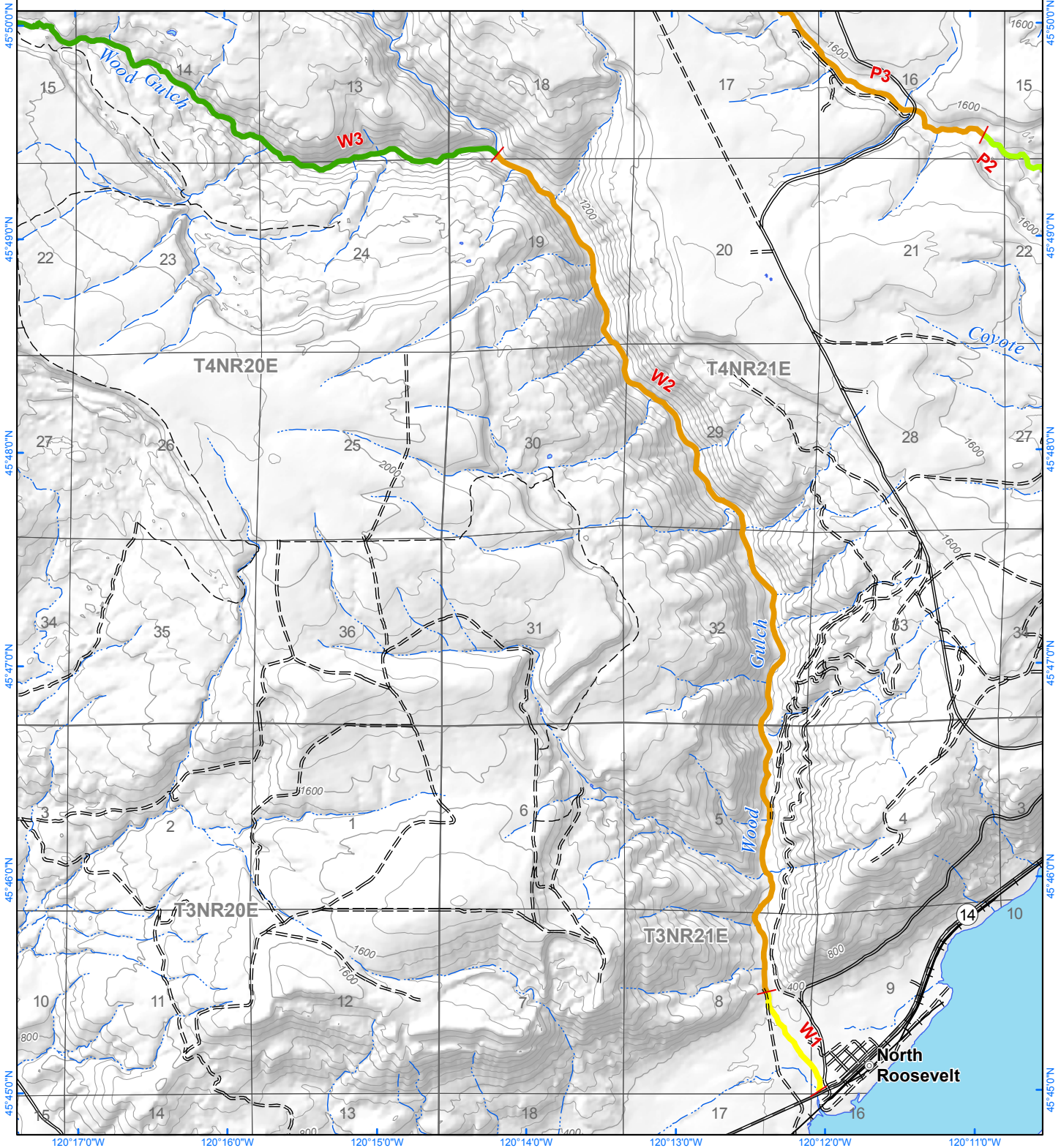

1:48,000



Hydro, road, and PLSS data from WA DNR
 Grid coordinate datum: NAD83
 Watershed Professionals Network, LLC
 Map by International Forestry Consultants Inc.
 May 18, 2009

Average Percent Cover

0.0 to 9.9%	40.0 to 49.9%	DNR type F stream	Reach division point
10.0 to 19.9%	50.0 to 59.9%	DNR type N stream	Reach #
20.0 to 29.9%	60.0 to 69.9%	DNR type U stream	80 foot contour
30.0 to 39.9%			

WRIA 31 Stream Study

Glade Creek PERCENT COVER

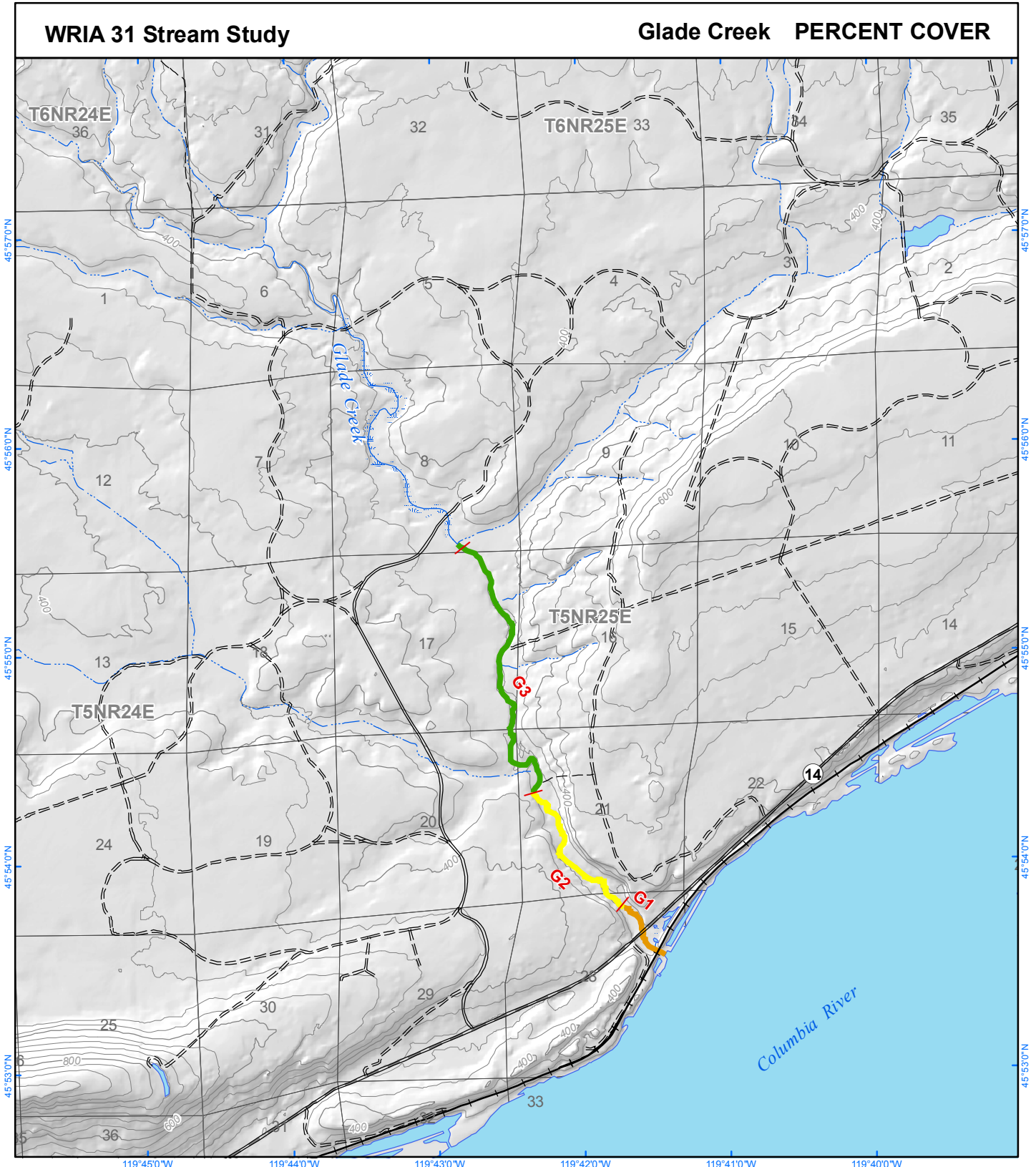

1:48,000



Hydro, road, and PLSS data from WA DNR
 Grid coordinate datum: NAD83
 Watershed Professionals Network, LLC
 Map by International Forestry Consultants Inc.
 June 23, 2009

Average Percent Cover

- | | | | |
|---------------|---------------|-------------------|----------------------|
| 0.0 to 9.9% | 40.0 to 49.9% | DNR type F stream | Reach division point |
| 10.0 to 19.9% | 50.0 to 59.9% | DNR type N stream | Reach # |
| 20.0 to 29.9% | 60.0 to 69.9% | DNR type U stream | 40 foot contour |
| 30.0 to 39.9% | | | |

WRIA 31 Stream Study

Chapman Creek FISH DISTRIBUTION

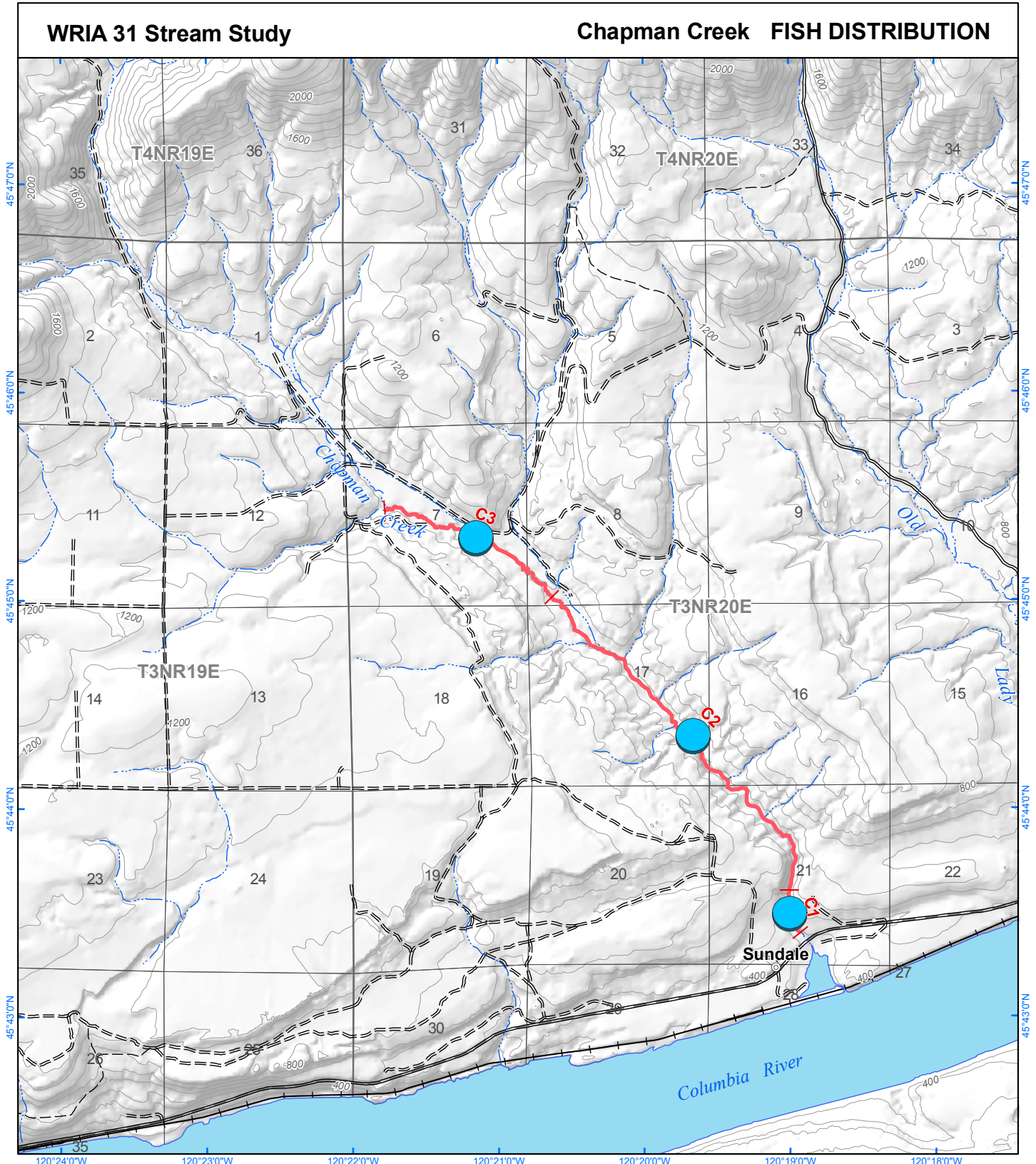

<p>1:48,000</p> <p>0 1 Miles</p> <p>Hydro, road, and PLSS data from WA DNR Grid coordinate datum: NAD83 Watershed Professionals Network, LLC Map by International Forestry Consultants Inc. May 18, 2009</p>	<p>Fish Distribution</p> <table border="0"> <tr> <td></td> <td>Rainbow / Steelhead</td> <td></td> <td>Unknown</td> <td></td> <td>Survey reach</td> </tr> <tr> <td></td> <td>Coho</td> <td></td> <td>No fish</td> <td></td> <td>Reach division</td> </tr> <tr> <td></td> <td>Longnose dace</td> <td></td> <td>Reach #</td> <td></td> <td>80 foot contour</td> </tr> <tr> <td></td> <td>Spotted dace</td> <td></td> <td></td> <td></td> <td></td> </tr> <tr> <td></td> <td>Unknown dace</td> <td></td> <td></td> <td></td> <td></td> </tr> <tr> <td></td> <td>Red shiner</td> <td></td> <td></td> <td></td> <td></td> </tr> </table>		Rainbow / Steelhead		Unknown		Survey reach		Coho		No fish		Reach division		Longnose dace		Reach #		80 foot contour		Spotted dace						Unknown dace						Red shiner				
	Rainbow / Steelhead		Unknown		Survey reach																																
	Coho		No fish		Reach division																																
	Longnose dace		Reach #		80 foot contour																																
	Spotted dace																																				
	Unknown dace																																				
	Red shiner																																				

WRIA 31 Stream Study

Rock Creek, NE FISH DISTRIBUTION

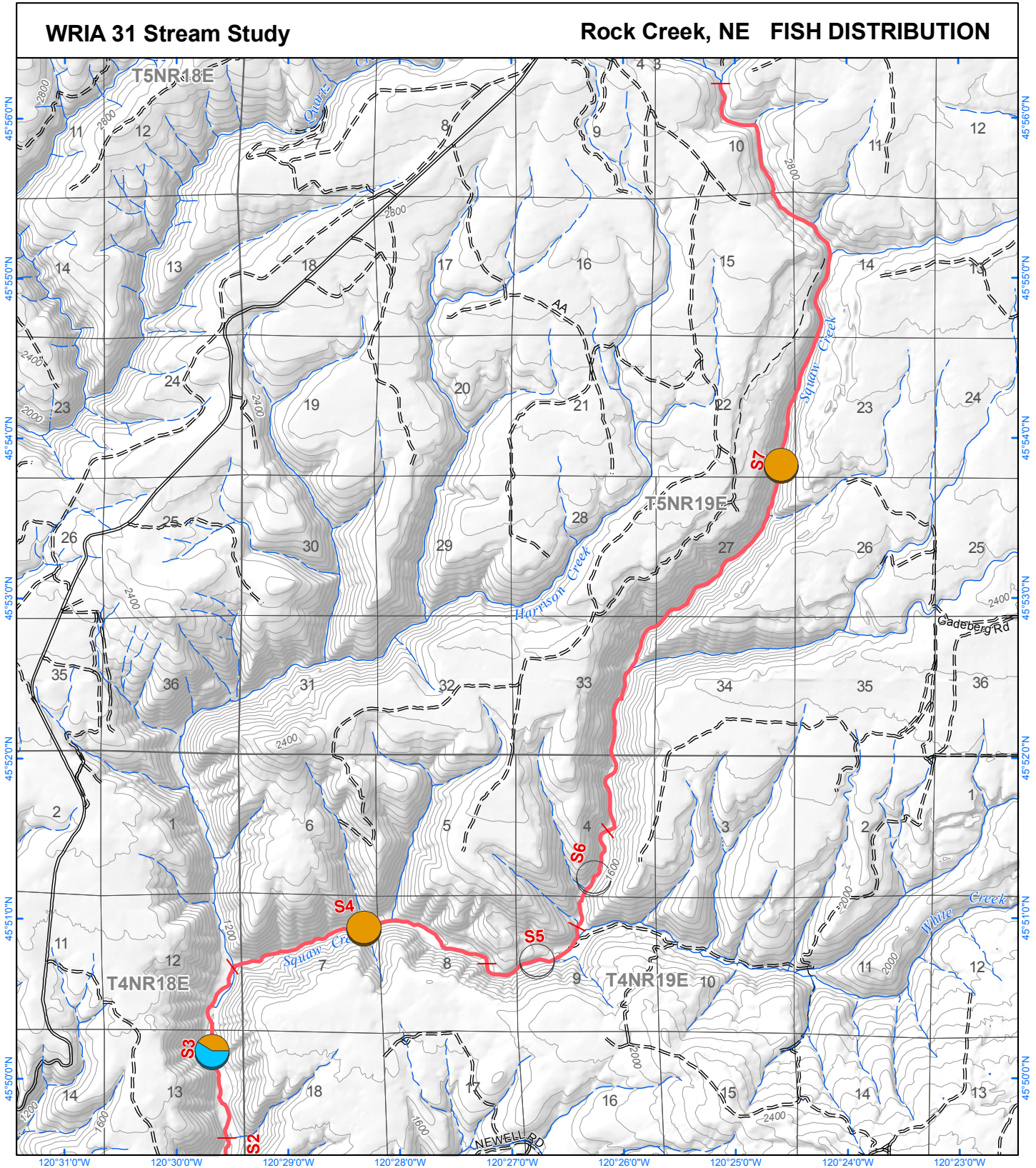

<p>1:62,500 0 1 Miles</p>	<p>Fish Distribution</p>	<ul style="list-style-type: none"> Longnose dace Spotted dace Unknown dace Red shiner Coho Rainbow / Steelhead Unknown No fish 	<ul style="list-style-type: none"> Survey reach Reach division Reach # 80 foot contour
-------------------------------	---------------------------------	--	--

Hydro, road, and PLSS data from WA DNR
Grid coordinate datum: NAD83
Watershed Professionals Network, LLC
Map by International Forestry Consultants Inc.
May 18, 2009

WRIA 31 Stream Study

Pine Creek FISH DISTRIBUTION

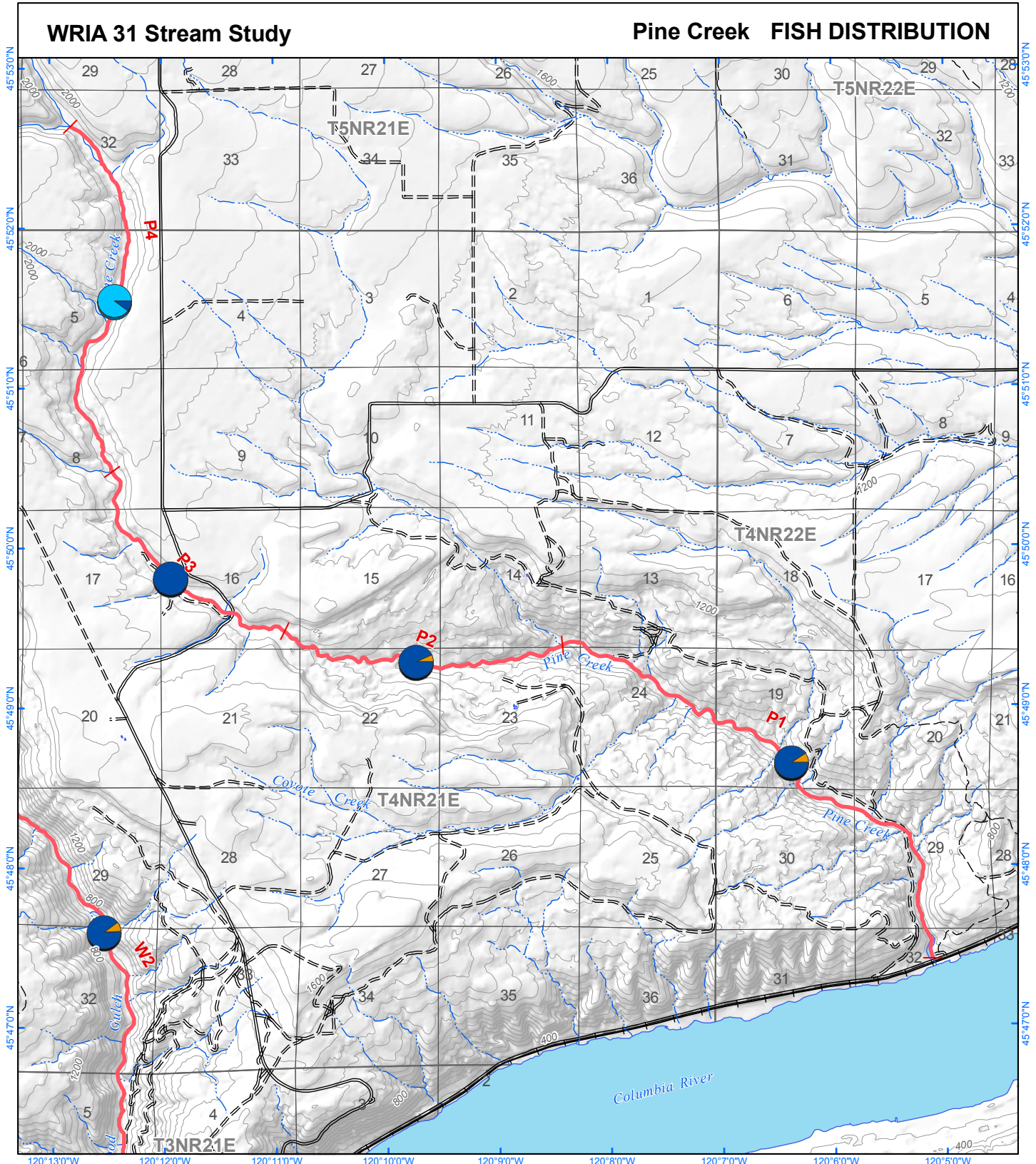

1:62,500

0 1 Miles

Hydro, road, and PLSS data from WA DNR
 Grid coordinate datum: NAD83
 Watershed Professionals Network, LLC
 Map by International Forestry Consultants Inc.
 May 18, 2009

Fish Distribution



- Coho
- Rainbow / Steelhead

- Longnose dace
- Spotted dace
- Unknown dace
- Red shiner

- Unknown
- No fish

- Survey reach
- Reach division
- Reach #
- 80 foot contour

WRIA 31 Stream Study

Rock Creek, South FISH DISTRIBUTION

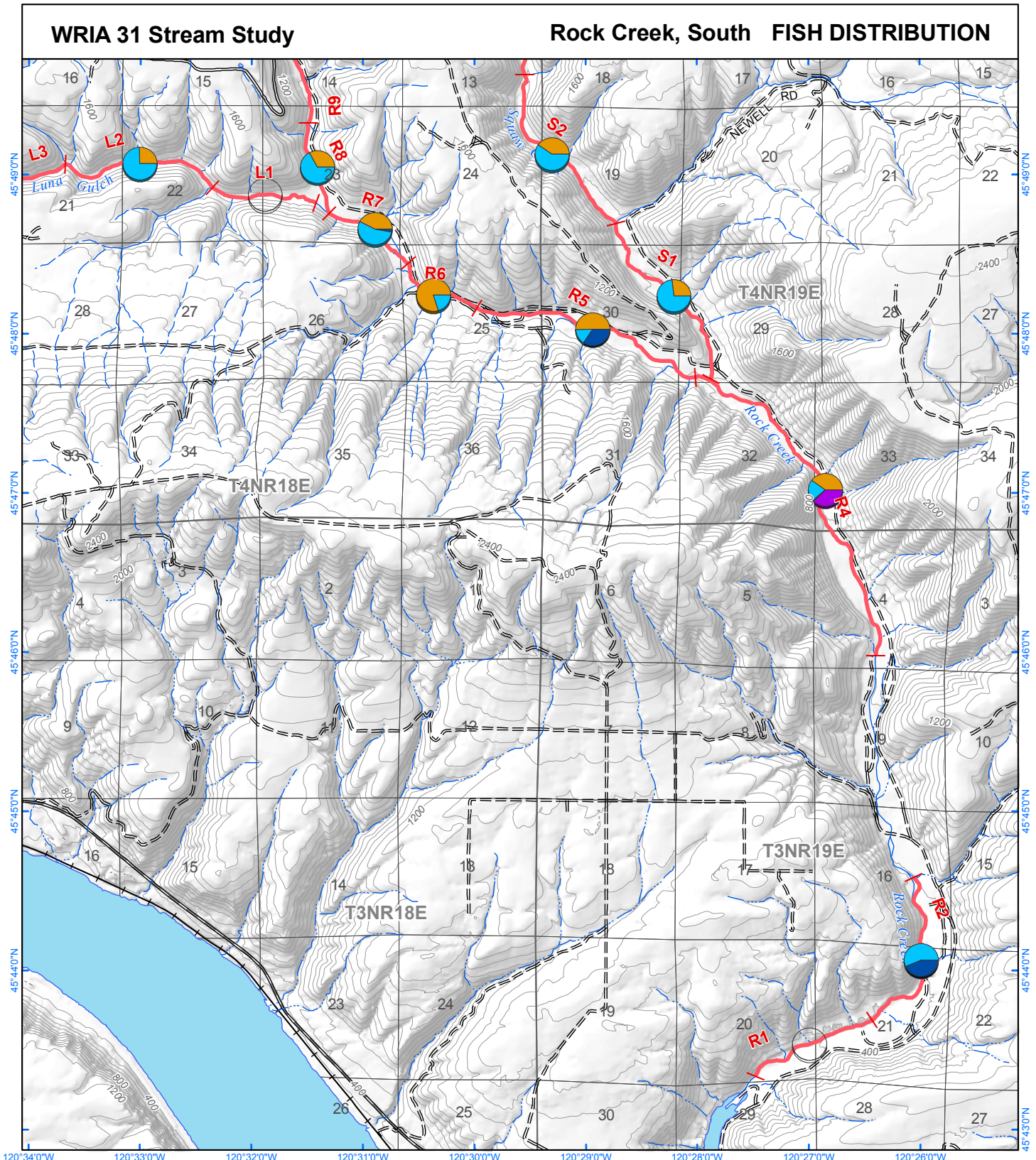

1:62,500
0 1 Miles

Hydro, road, and PLSS data from WA DNR
Grid coordinate datum: NAD83
Watershed Professionals Network, LLC
Map by International Forestry Consultants Inc.
May 18, 2009

Fish Distribution			
	Longnose dace		Unknown
	Coho		No fish
	Rainbow / Steelhead		Spotted dace
			Unknown dace
			Red shiner
			Survey reach
			Reach division
			Reach #
			80 foot contour

WRIA 31 Stream Study

Rock Creek, NW FISH DISTRIBUTION

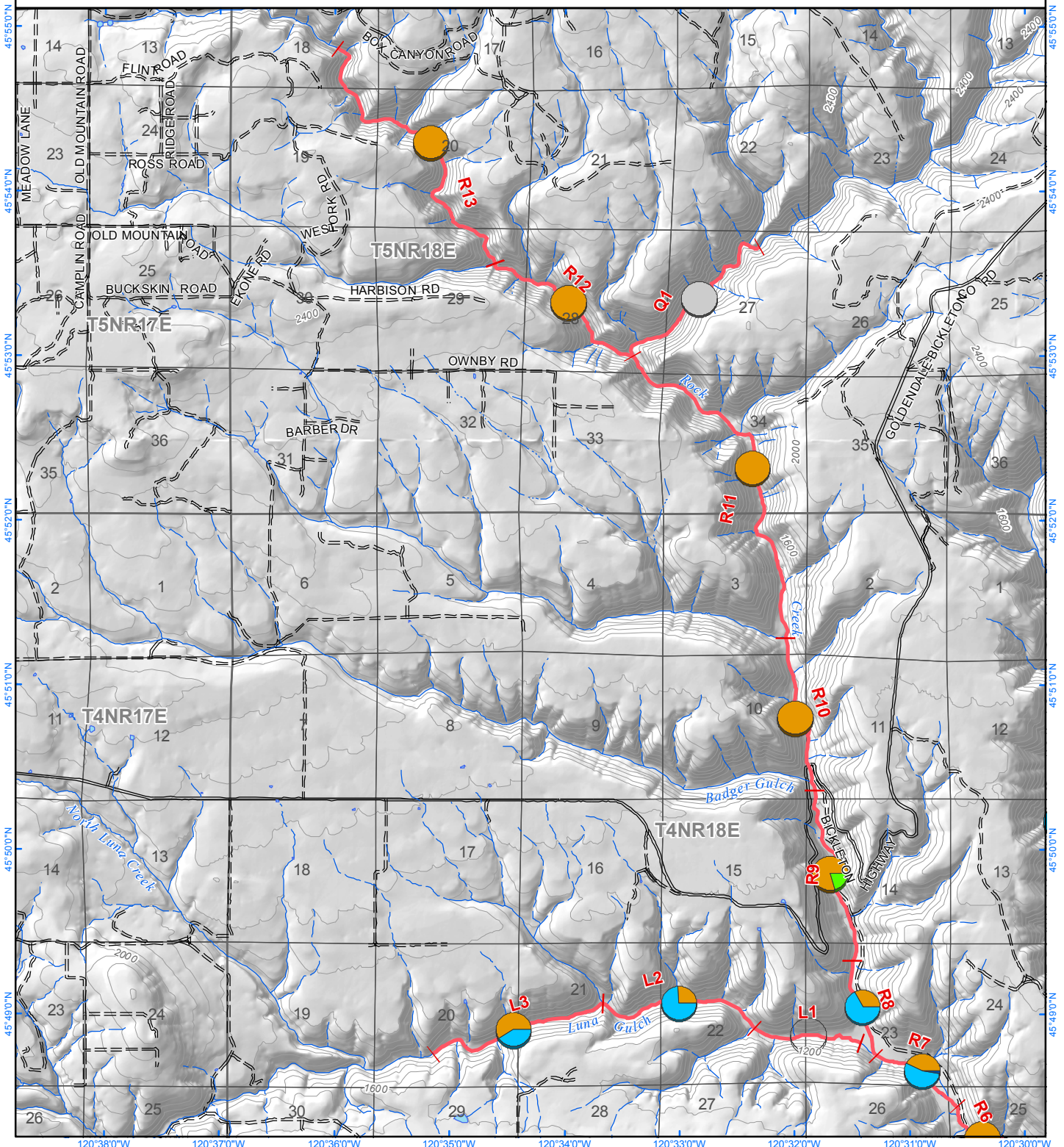

1:62,500
0 1 Miles

Hydro, road, and PLSS data from WA DNR
Grid coordinate datum: NAD83
Watershed Professionals Network, LLC
Map by International Forestry Consultants Inc.
June 23, 2009

Fish Distribution

	Longnose dace		Unknown		Reach
	Coho		No fish		Reach division
	Rainbow / Steelhead		Unknown dace		80 foot contour
			Red shiner		Reach #

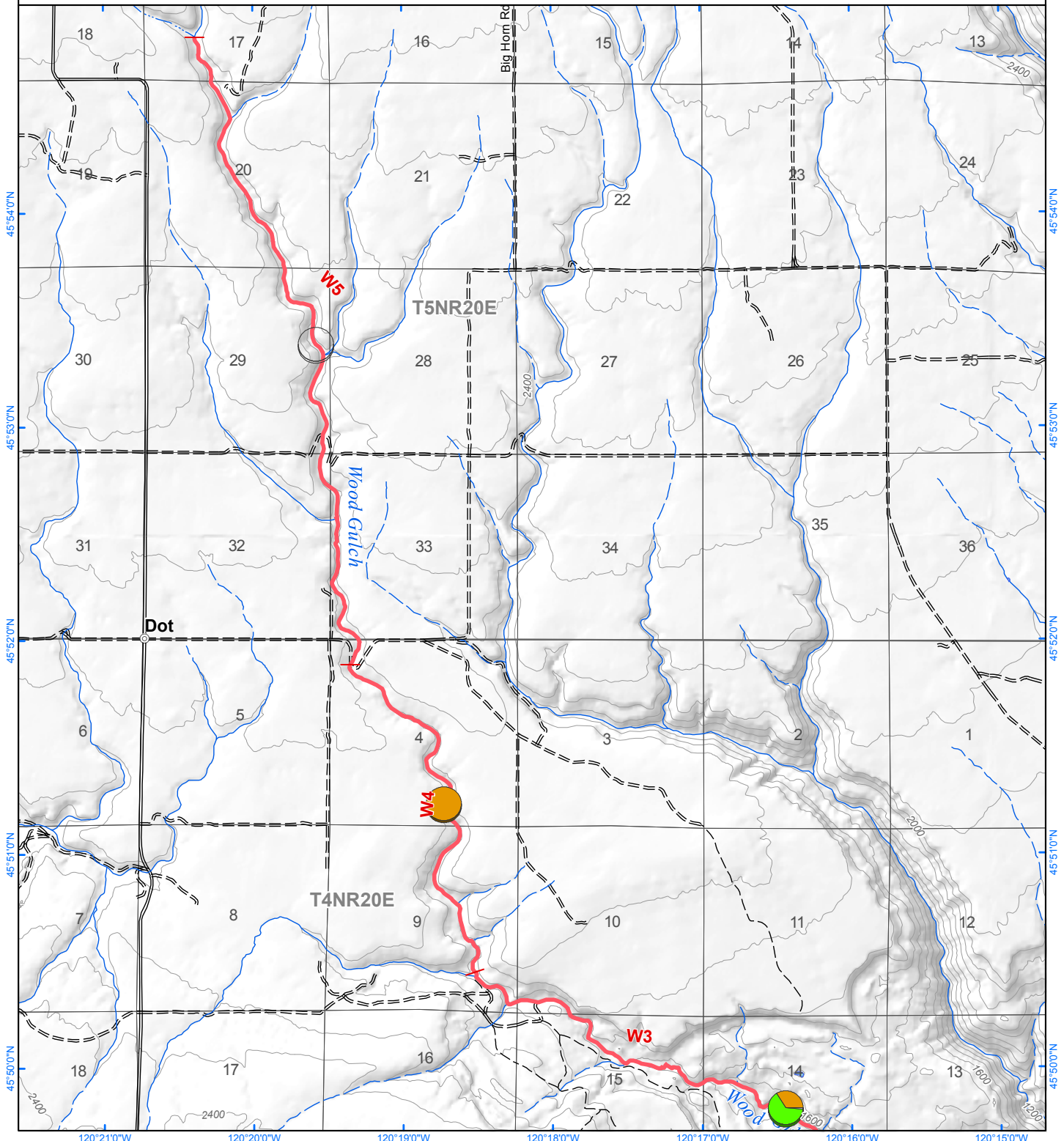

1:48,000



Hydro, road, and PLSS data from WA DNR
 Grid coordinate datum: NAD83
 Watershed Professionals Network, LLC
 Map by International Forestry Consultants Inc.
 May 18, 2009

Fish Distribution



- Coho
- Rainbow / Steelhead

- Longnose dace
- Spotted dace
- Unknown dace
- Red shiner

- Unknown
- No fish

- Survey reach
- Reach division
- Reach #
- 80 foot contour

WRIA 31 Stream Study

Wood Gulch, South FISH DISTRIBUTION

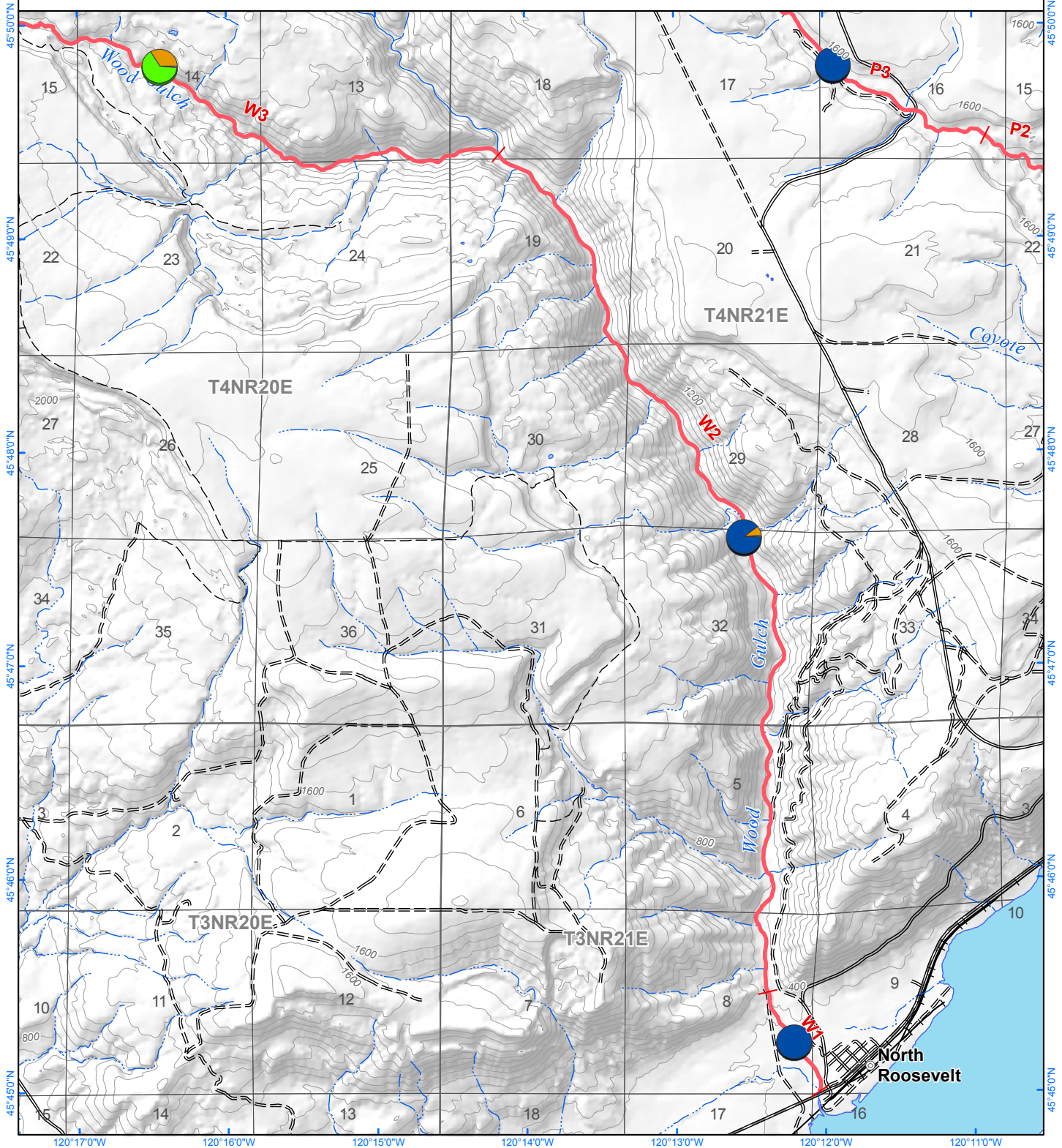

1:48,000



Hydro, road, and PLSS data from WA DNR
 Grid coordinate datum: NAD83
 Watershed Professionals Network, LLC
 Map by International Forestry Consultants Inc.
 May 18, 2009

Fish Distribution

- | | | | | | |
|--|---------------------|--|--------------|--|-----------------|
| | Longnose dace | | Unknown | | Survey reach |
| | Coho | | No fish | | Reach division |
| | Rainbow / Steelhead | | Unknown dace | | Reach # |
| | | | Red shiner | | 80 foot contour |

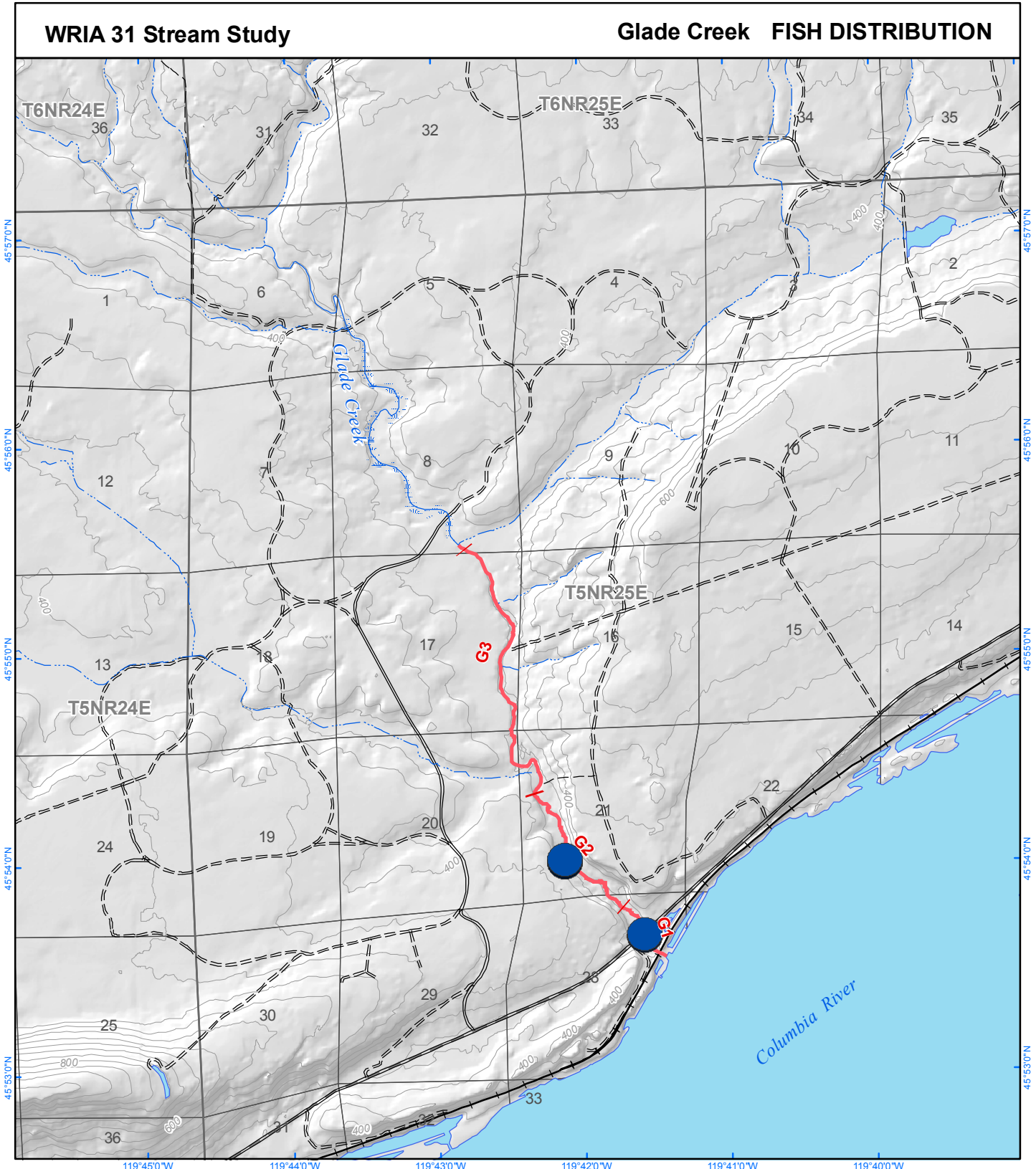

1:48,000



Hydro, road, and PLSS data from WA DNR
 Grid coordinate datum: NAD83
 Watershed Professionals Network, LLC
 Map by International Forestry Consultants Inc.
 June 23, 2009

Fish Distribution



- Coho
- Rainbow / Steelhead

- Longnose dace
- Spotted dace
- Unknown dace
- Red shiner

- Unknown
- No fish

- Reach
- Reach division
- 40 foot contour
- XX Reach #