

Klickitat County is launching a new Interactive Mapping Program.

- This new mapping program will be mobile responsive (phones and tablets).
- Many common phones and tablets were tested during the development phase.
- Unfortunately there are no standards that phone and tablet manufacturers follow. So consequently your mobile device may require a specific browser to utilize the mapping program properly.
- It will have touch screen capability.
- The available tools and functionality will depend on screen size.
- There will either be 5 menu choices (Tools, Search, Bookmarks, Export and Map Layers). Mainly on desktop computers and large tablets

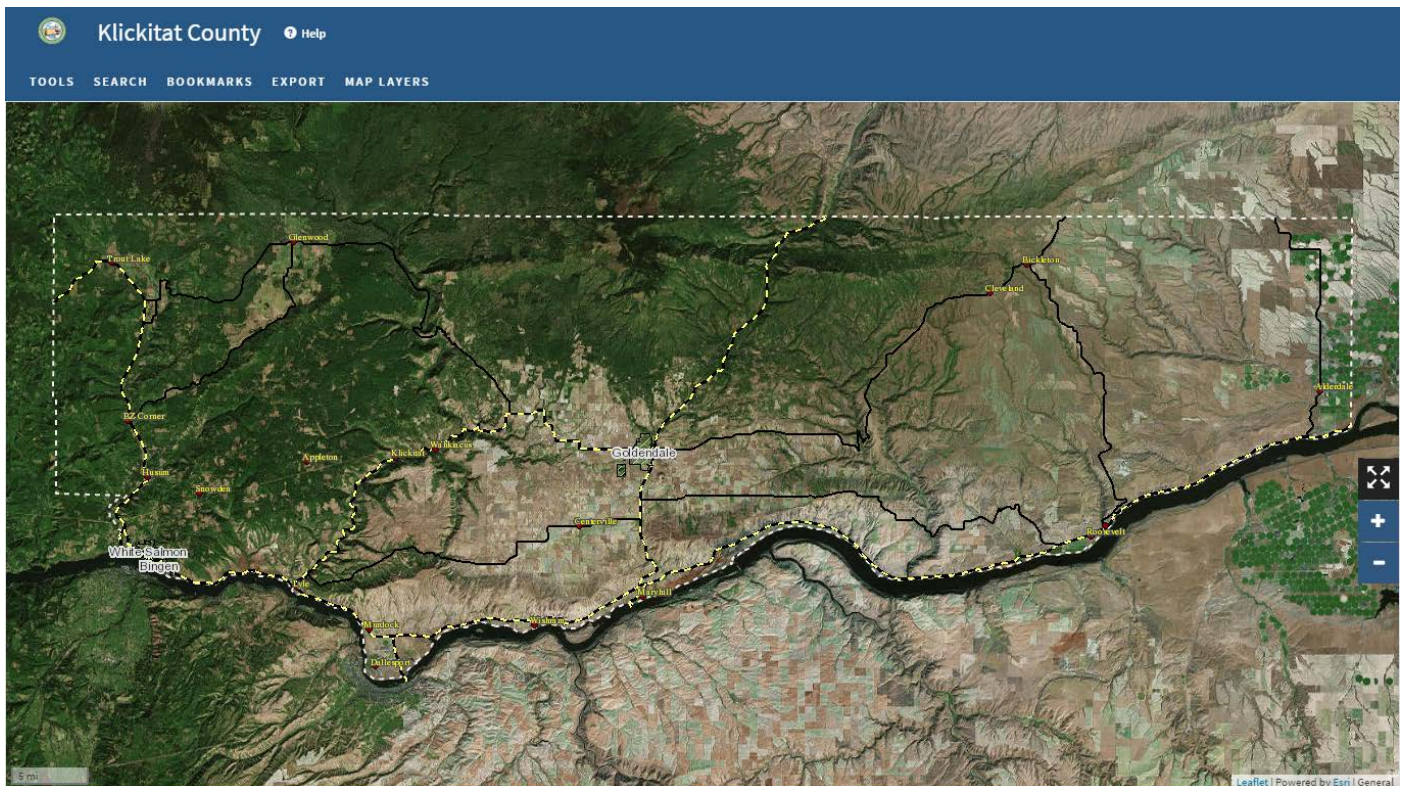

OR

- 3 menus (Search, Bookmarks & Map Layers) will display by clicking the 3 bars in the upper right.
- Different screen orientation like landscape may provide more menu choices if the screen size is large enough.
- Once the menu is visible, a small screen may only display these menus until a function is performed.

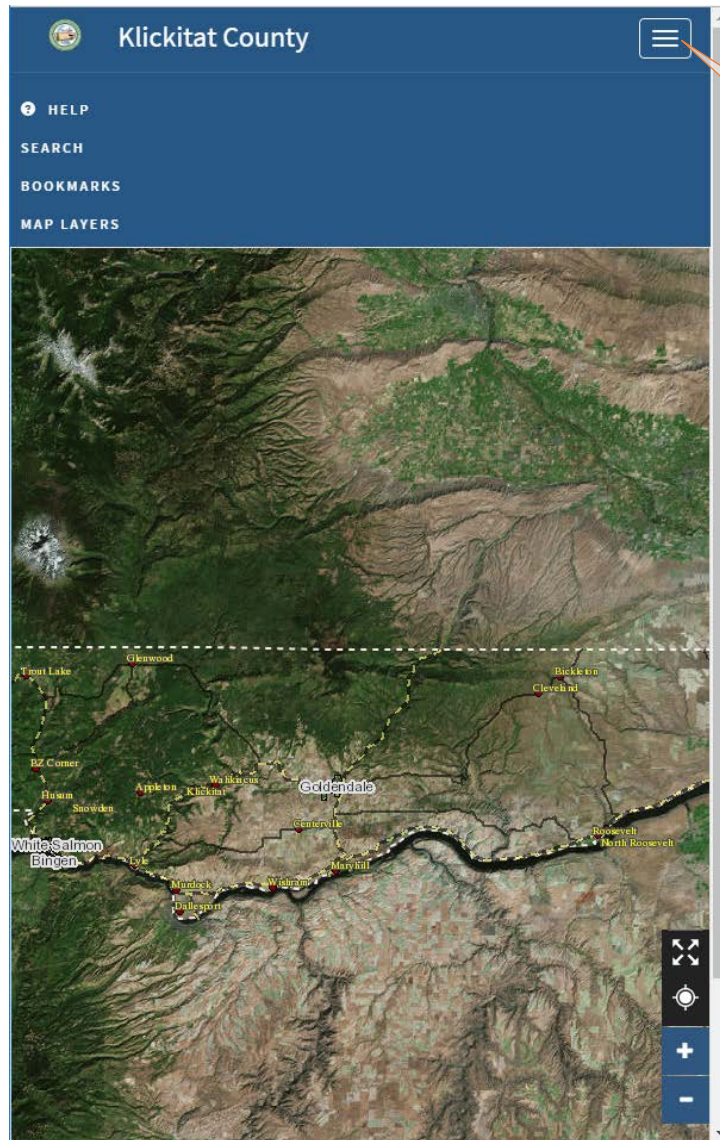

Menu availability

New Klickitat County Online Mapping Program Overview (Desktop Computer Display)

Tools menu – Draw Shapes, Markers and Text

TOOLS SEARCH BOOKMARKS EXPORT MAP LAYERS

Markup/Measure

Units Imperial Cancel

Fill: rgba(255,0,0)

Stroke: rgba(255,0,0)

Weight 2

Click to start drawing shape.

Change colors and thickness

Add text to your map

A marker will display Latitude & Longitude coordinates

Draw a polygon, rectangle or circle to get an area calculation

Draw a line to get a length

dev.gartrellgroup.com/klickitat/#

Leaflet | Powered by Esri | General

Draw a rectangle and get the acreage results

The main interface is divided into a left sidebar and a central map area. The sidebar contains a "Markup/Measure" section with icons for drawing lines, polygons, rectangles, circles, points, and text. It also includes a "Units" dropdown set to "Imperial" and a "Cancel" button. To the right of the sidebar is a configuration panel for the selected shape, showing "Fill" and "Stroke" both set to "rgba(255,0,0)" with a red color swatch, and a "Weight" of "2".

The map area displays an aerial view of agricultural fields with a red rectangle drawn over a section. A pop-up window titled "Polygon" is open over the rectangle, displaying the following information:

- Perimeter: 1.52 miles
- Area: 164.44 acres
- Buttons: [Center on this area](#), [Delete](#)
- Link: [Change color](#)

Other map features include a scale bar for "1000 ft" in the bottom left, a "Leaflet | Powered by Esri | General" footer in the bottom right, and navigation controls (pan, zoom in, zoom out) on the right side. Road labels such as "Brekerton Hwy", "S Klickitat", and "Rogers Rd" are visible on the map.

Search menu – Address location, Features like Roads and Parcels and Township & Range search

The main area of the interface is a topographic map of Klickitat County, Oregon. The map shows the White Salmon River winding through the landscape, with various towns and locations labeled in yellow text. These include: Tamar Lake, Glenwood, Bickleton, Cleveland, Akerdale, Klickin, Wabens, Goldendale, Appleton, Husum, Snowden, White Salmon, Bingen, Gerville, Marshall, Wilsnag, Mindock, Dallesport, and Roosevelt. A dashed white line outlines the county boundary. A scale bar in the bottom left corner indicates "5 mi". In the bottom right corner, there is a navigation control panel with a full-screen icon, a zoom-in (+) button, and a zoom-out (-) button. Below the map, the text "Leaflet | Powered by Esri | General" is visible.

Address Search

Address Search – type in number and street name and use your “Enter” key on the keyboard to be zoomed to location

(if the road type like “Rd”, “Ln”, “Dr”, etc is unknown, eliminate from criteria to aid search)

5 mi

Leaflet | Powered by Esri | General

Feature Search

Parcel Search

Klickitat County Help

TOOLS SEARCH BOOKMARKS EXPORT MAP LAYERS

Address Features Township & Range

041620

PARCELS

- 04162010021000
- 04162010021600
- 04162014010300
- 04162014010400
- 04162057484500
- 04162058371200

To find a Parcel – begin typing a parcel number. A list will begin to populate. Choose your desired parcel. The map will zoom to this location and display the attributes of the parcel.

5 mi

Leaflet | Powered by Esri | General

Feature Buffer Search:

1. Search for your feature like a road or parcel.
2. The map will locate and display the requested information
3. Below the list of attributes is a box “Feature Selection Buffer”
4. Check this box and enter the desired layer of the buffer, distance and unit of measurement
5. A list of features will display.
6. This list can be either exported to a comma delimited file (CSV)
7. Or you can select within the table to copy and paste into a spreadsheet.

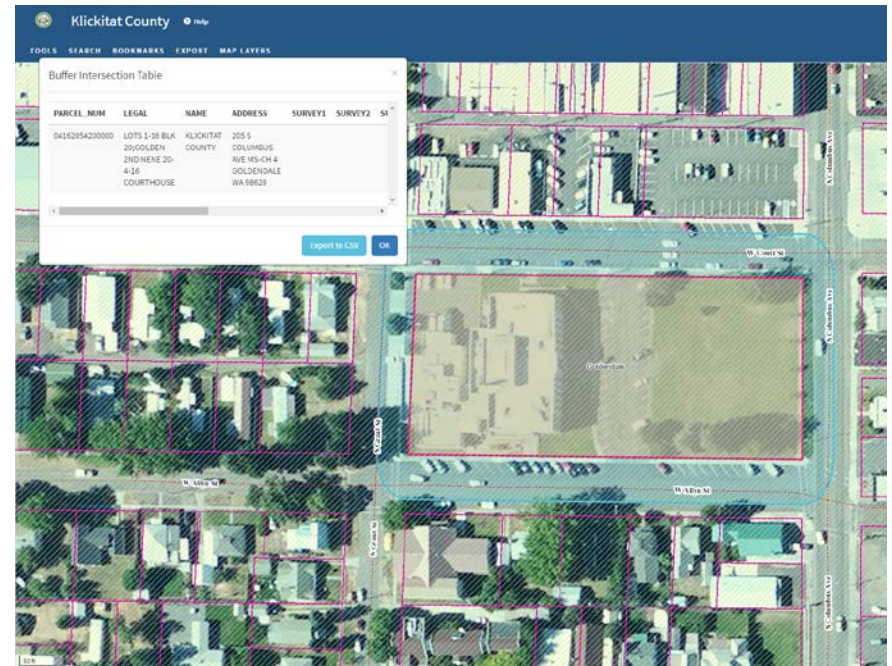
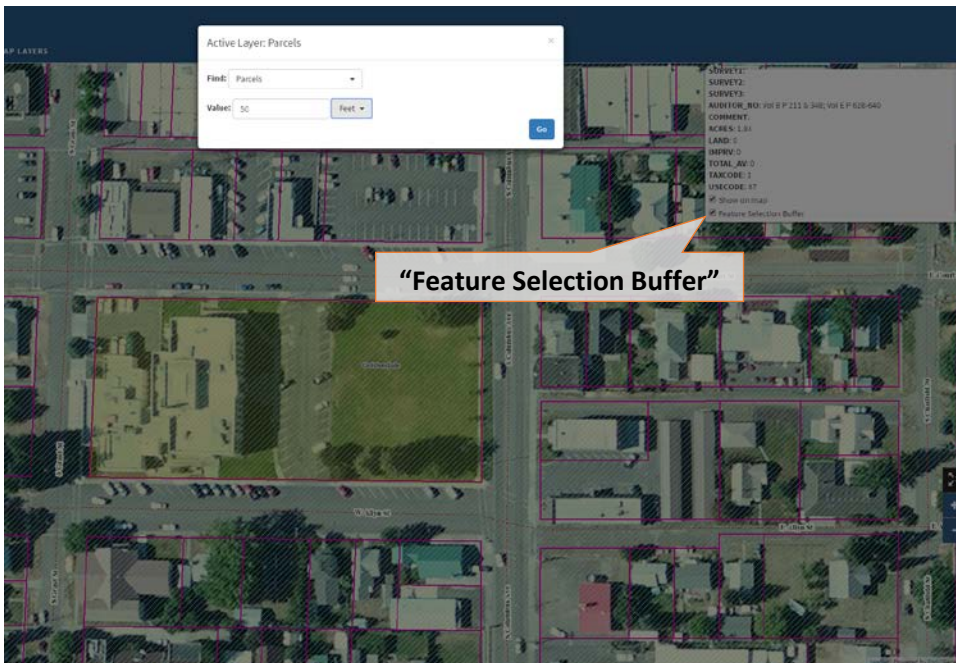

Road Search

Klickitat County Help

TOOLS SEARCH BOOKMARKS EXPORT MAP LAYERS

Address Features Township & Range

Q snow

TOWNS (POINTS)

- Snowden

ROADS

- Snowberry
- Snowden
- Snowden
- Snowden
- Snowden Crusher Plant

To find a Road— begin typing the road name. A list will begin to populate. Choose your road. The map will highlight the road and zoom to that location.

Note: if there is also a location (ie: town, neighborhood) it will also appear on the list

1000 ft

Leaflet | Powered by Esri | General

Township & Range Search

Bookmarks

Export

The main area of the image is a satellite map of Klickitat County, Oregon. The county boundary is outlined with a dashed yellow line. Numerous towns and locations are labeled in yellow text, including: Trout Lake, Glenwood, Bickleton, Clevedale, Akerdale, Goldendale, Klickitat, Wilkeson, Appleton, Generville, Roosevelt, White Salmon, Bingen, Husum, Snowden, Dale, Mindock, Wistonia, Maryhill, and Dallesport. A scale bar in the bottom left corner indicates "5 mi". In the bottom right corner, there is a navigation control panel with a full-screen icon, a zoom-in (+) button, and a zoom-out (-) button. Below the map, the text "Leaflet | Powered by Esri | General" is visible.

Export Map

- Layout:** Portrait (selected), Landscape
- Format:** Print (selected), PDF, Image
- Title:** Klickitat County Map
- Subtitle:** Customize a Subtitle Here
- Size:** 8.5 x 11 (selected), 11 x 17
- Options:** Legend, Scale, North Arrow

Buttons for 'Cancel' and 'Export' are located at the bottom right of the dialog box. A callout box on the right side of the map contains the text: 'Change extents of map, page orientation and size, customize titles and choose options'.

Map Layers

Basemap Choices

Klickitat County Help

TOOLS SEARCH BOOKMARKS EXPORT MAP LA

Basemaps
Add Data
Show

Choose Basemap

General

- Mapbox Roads
- ESRI Shaded Relief
- ESRI World Imagery**
- WSDOT Roads Basemap

Opacity:

OK

The default is the Aerial Photo

5 mi

Leaflet | Powered by Esri | General

Add Data Layers

Klickitat County Help

TOOLS SEARCH BOOKMARKS EXPORT **MAP LAYERS**

- Basemap...
- Add Data...
- Show legend

Add Data [Close]

Klickitat County Washington State Open Data

- DISTRICTS >
- ELEVATION >
- GENERAL >
- PARCELS >
- TRANSPORTATION >
- UTILITY >

OK

Data is listed in categories. Use the right arrow to expand the list

Leaflet | Powered by Esri | General

Make the Legend Visible for Layer Control

Control layer visibility with the Legend turned on.

Right Click on a layer for options to change the color or transparency.

Change the display order by choosing the layer, holding down the mouse button then drag and drop to a new location order. (Solid fills will draw over line items depending on the layer order in the Legend).

Leaflet | Powered by Esri | General